

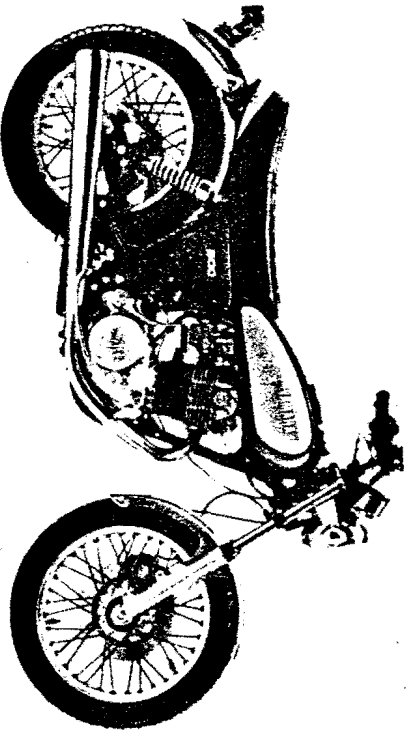
# YAMAHA

## PARTS LIST

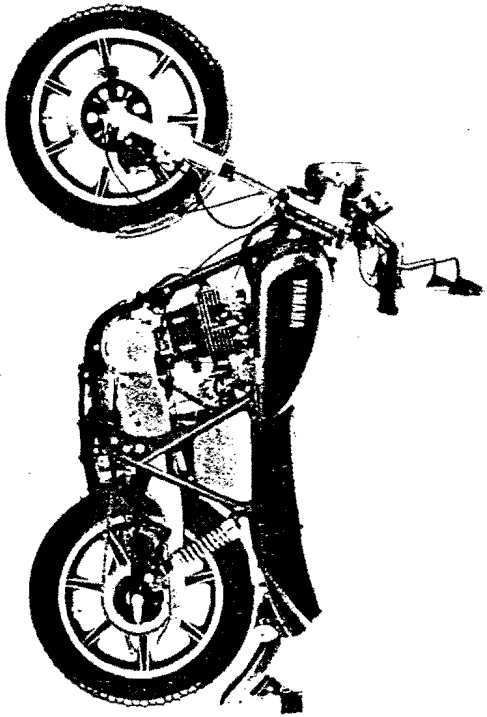
**MODEL SR500'79**  
**(MODEL CODE 2J4/3H0)**  
**FOR EUROPE**

COPY RIGHT: ALL RIGHTS RESERVED  
NO PART OF THIS PUBLICATION MAY BE REPRODUCED WITHOUT PERMISSION.

3H0-28198-E5



2J4



3H0

## FOREWORD

This Parts List is related to the parts in use for the Yamaha SR500 '79. When you are ordering replacement parts for the SR500 '79, refer to this Parts List and quote both part numbers and part names correctly.

1. Modifications or additions which have been made after issue of the Parts List will be announced in the Yamaha Parts News.  
It is advisable that according to the Yamaha Parts News you make necessary corrections to the Parts List on hand to keep it up-to-date.

2. Abbreviations

The following abbreviations are used in this Parts List.

- U R. Use size (thickness) and/or number as required.
- U.N. Use as many as you need.
- F# Frame No. (Applicable machine No.)

3. Parts, which are to be supplied in the form of assemblies, are listed with an indentation of one letter's space, and a dot (.) is put against the name of each part.

EXAMPLE            CARBURETOR ASS'Y  
                          . JET, pilot  
                          . NOZZLE, main

4. Initial Serial No. and Color Code

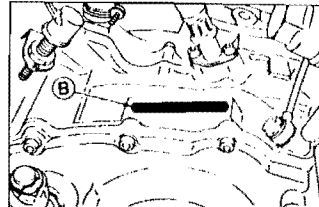
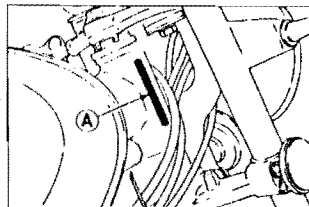
2J4 (Spoke Wheel Type)

(A) Frame Serial No.	2J4-000101 and following
(B) Engine Serial No.	2J4-000101 and following

3H0 (Casting Wheel Type)

(A) Frame Serial No.	2J4-100101 and following
(B) Engine Serial No.	2J4-100101 and following

Color Code	Color Name	Color Code	Color Name
33	Yamaha Black	T5	Maxim Red
91	Uni-Chrome Plated		
93	Chrome Plated		
98	Low Gloss Black		
R4	Heat Proof Black		



# CONTENTS

## ENGINE

- Fig. 1 Cylinder Head - Cylinder Head Cover ..... 1
- Fig. 2 Cylinder ..... 2
- Fig. 3 Crank - Piston ..... 3
- Fig. 4 Valve - Rocker Arm ..... 4
- Fig. 5 Camshaft - Chain Tensioner ..... 5
- Fig. 6 Crankcase ..... 6
- Fig. 7 Crankcase Cover ..... 7
- Fig. 8 Oil Pump - Oil Cleaner ..... 8
- Fig. 9 Clutch ..... 9
- Fig. 10 Transmission ..... 10
- Fig. 11 Shifter 1 ..... 12
- Fig. 12 Shifter 2 ..... 13
- Fig. 13 Kick Starter ..... 14
- Fig. 14 Intake ..... 15
- Fig. 15 Carburetor ..... 16
- Fig. 16 Exhaust ..... 19
- Fig. 17 A. C. Magneto ..... 20

- Fig. 31 Front Disk Brake - Caliper ..... 39
- Fig. 32 Rear Wheel (Spoke Wheel Type) ..... 40
- Fig. 33 Rear Wheel (Casting Wheel Type) ..... 42
- Fig. 34 Head Lamp 1 ..... 44
- Fig. 35 Head Lamp 2 (England) ..... 46
- Fig. 36 Speedometer - Tachometer ..... 47
- Fig. 37 Tail Lamp ..... 48
- Fig. 38 Flasher Lamp ..... 50
- Fig. 39 Electrical ..... 52

## REPAIR KIT

- Fig. 40 Repair Kit ..... 56

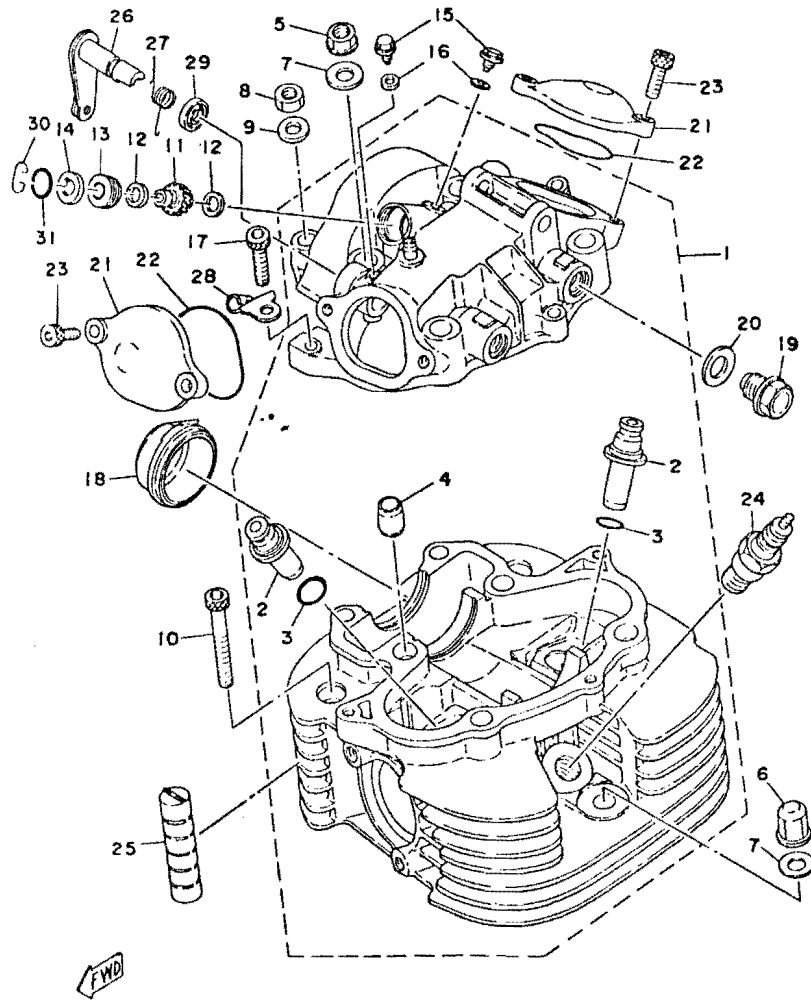
## NUMERICAL INDEX

## CHASSIS

- Fig. 18 Frame ..... 21
- Fig. 19 Side Cover - Battery Box ..... 23
- Fig. 20 Stand - Footrest - Brake Pedal ..... 25
- Fig. 21 Rear Arm - Rear Cushion - Chain Case ..... 27
- Fig. 22 Front Fender - Rear Fender ..... 28
- Fig. 23 Front Fork ..... 29
- Fig. 24 Steering ..... 31
- Fig. 25 Handle - Wire ..... 32
- Fig. 26 Front Master Cylinder - Brake Hose ..... 33
- Fig. 27 Fuel Tank ..... 34
- Fig. 28 Seat ..... 36
- Fig. 29 Front Wheel (Spoke Wheel Type) ..... 37
- Fig. 30 Front Wheel (Casting Wheel Type) ..... 38

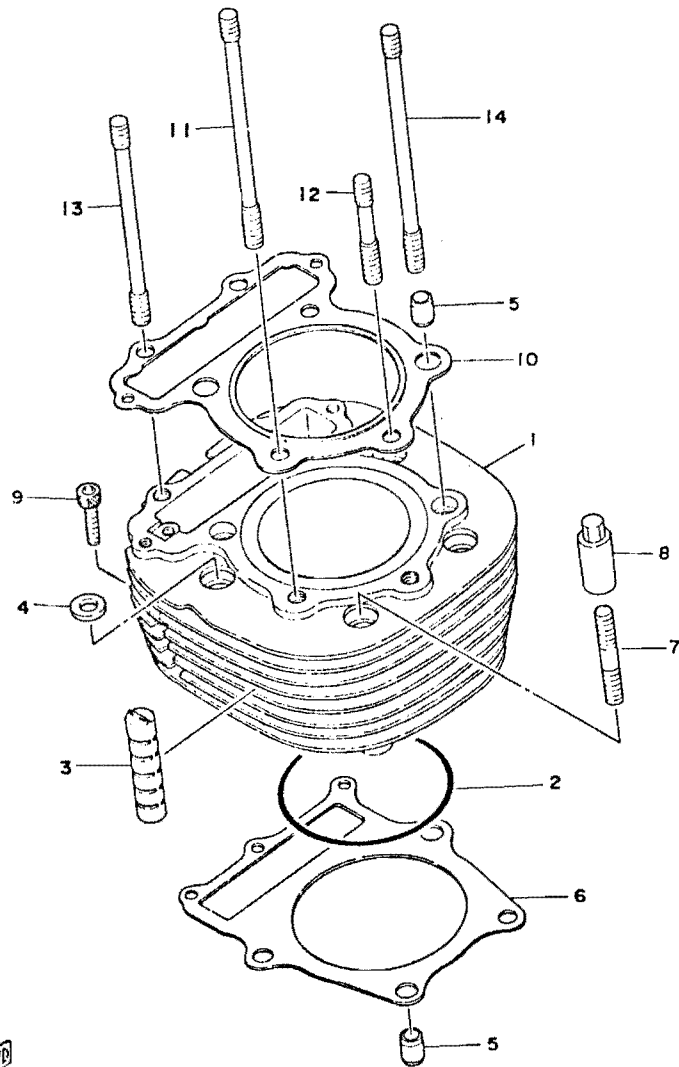


Fig. 1 CYLINDER HEAD · CYLINDER HEAD COVER



Ref.No.	Part No.	Description	Q'ty		Remarks
			3110	234	
1- 1	2J2-11110-00	CYLINDER HEAD ASS'Y	1	1	
2	583-11133-11	. GUIDE, valve (1st O.S)	2	2	Alternate Parts
3	93210-14299	. O-RING (1.5-13.8)	2	2	
4	91810-16016	. PIN, dowel (10.5-14-16)	2	2	
5	90179-10277	NUT	4	4	
6	90179-10277	NUT	1	1	
7	90201-10124	WASHER, plate (371-11175-00)	5	5	
8	95303-08600	NUT	2	2	
9	90201-08649	WASHER, plate	2	2	
10	91316-06055	BOLT, hexagon socket head	2	2	
11	1E6-17841-00	GEAR, driven	1	1	
12	90201-08587	WASHER, plate	2	2	
13	1E6-17843-00	BUSHING	1	1	
14	93104-08055	OIL SEAL (SO-8-17.8-5)	1	1	
15	90109-06418	BOLT	2	2	
16	90430-06014	GASKET (256-11396-00)	2	2	
17	91316-06025	BOLT, hexagon socket head	3	3	
18	2J2-11197-00	PLUG, viewer	1	1	
19	90340-14038	PLUG	2	2	
20	90430-14043	GASKET (256-13167-00)	2	2	
21	2J2-11186-00	COVER, cylinder head side	2	2	
22	93210-49296	O-RING (3.0-48.5)	2	2	
23	91316-06018	BOLT, hexagon socket head	4	4	
24	94701-00117	PLUG, spark (BP-7ES)	1	1	
25	583-11127-00	ABSORBER	2	2	
26	583-12288-00	CAM, decompression	1	1	
27	90508-16303	SPRING, torsion	1	1	
28	583-12283-00	BRACKET, decompression	1	1	
29	93104-12054	OIL SEAL (SO-12-17-2.5)	1	1	
30	102-25137-00	RING, stop	1	1	
31	93210-14104	O-RING (2.4-13.8)	1	1	

Fig. 2 CYLINDER

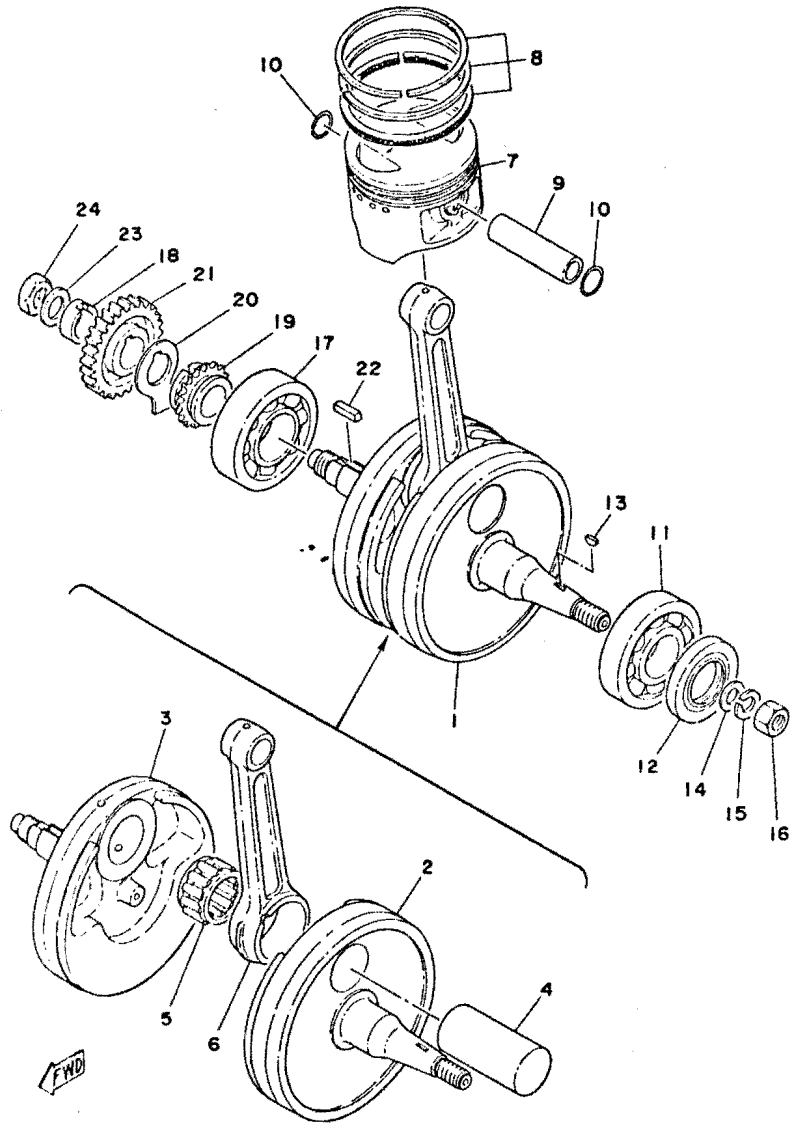


Ref.No.	Part No.	Description	Q'ty		Remarks
			3110	211	
2-1	2J4-11310-00	CYLINDER	1	1	
2	93210-92295	O-RING (3.1-92)	1	1	
3	583-11127-00	ABSORBER	2	2	
4	90201-10590	WASHER, plate	4	4	
5	91810-16016	PIN, dowel (10.5-14-16)	4	4	
6	583-11351-00	GASKET, cylinder	1	1	
7	90116-10087	BOLT, stud (363-11361-00)	4	4	M10-64L
8	90179-10201	NUT	4	4	
9	91316-06030	BOLT, hexagon socket head	3	3	
10	2J2-11181-00	GASKET, cylinder head	1	1	
11	90116-10222	BOLT, stud	2	2	M10-163L
12	90116-10223	BOLT, stud	1	1	M10-68L
13	90118-08190	BOLT, stud	2	2	M8-143L
14	90116-10225	BOLT, stud	2	2	M10-173L

Fig. 3 CI



Fig. 3 CRANK · PISTON



Ref.No.	Part No.	Description	Q'ty		Remarks	
			310	2J4		
3	1	2J2-11400-00	CRANK ASS'Y	1	1	
	2	2J2-11412-00	. CRANK, left	1	1	
	3	2J2-11422-00	. CRANK, right	1	1	
	4	583-11681-00	. PIN, crank	1	1	
	5	93310-635A5	. BEARING	1	1	
	6	583-11651-00	. ROD, connecting	1	1	
	7	2J2-11631-00-96	PISTON (86.96mm STD)	} U.R.	} U.R.	
		2J2-11631-00-97	PISTON (86.97mm STD)			1
		2J2-11635-00	PISTON (87.25mm 1st O.S)	1	1	Alternate Parts
		2J2-11636-00	PISTON (87.50mm 2nd O.S)	1	1	Alternate Parts
		2J2-11637-00	PISTON (87.75mm 3rd O.S)	1	1	Alternate Parts
		2J2-11638-00	PISTON (88.00mm 4th O.S)	1	1	Alternate Parts
	8	583-11610-01	PISTON RING SET (STD)	1s	1s	
		583-11610-11	PISTON RING SET (1st O.S)	1s	1s	Alternate Parts
		583-11610-21	PISTON RING SET (2nd O.S)	1s	1s	Alternate Parts
		583-11610-31	PISTON RING SET (3rd O.S)	1s	1s	Alternate Parts
		583-11610-41	PISTON RING SET (4th O.S)	1s	1s	Alternate Parts
	9	2J2-11633-01	PIN, piston	1	1	
	10	93450-22027	CLIP, piston pin (341-11634-00)	2	2	
	11	93306-30616	BEARING (B6306)	1	1	
	12	93102-30145	OIL SEAL (SD-30-60-6)	1	1	
	13	90280-05013	KEY, woodruff	1	1	
	14	90201-12593	WASHER, plate	1	1	
	15	92901-12100	WASHER, spring	1	1	
	16	90170-12067	NUT (214-11555-01)	1	1	
	17	93306-30702	BEARING (B6307)	1	1	
	18	90387-20644	COLLAR	1	1	
	19	583-11549-00	SPROCKET, cam chain drive (17T)	1	1	
	20	583-11533-00	PLATE, cam chain sprocket	1	1	
	21	583-16111-00	GEAR, primary drive (30T)	1	1	
	22	90282-07021	KEY, straight	1	1	
	23	90208-16019	WASHER	1	1	
	24	90170-16182	NUT	1	1	

Remarks

M10-64L

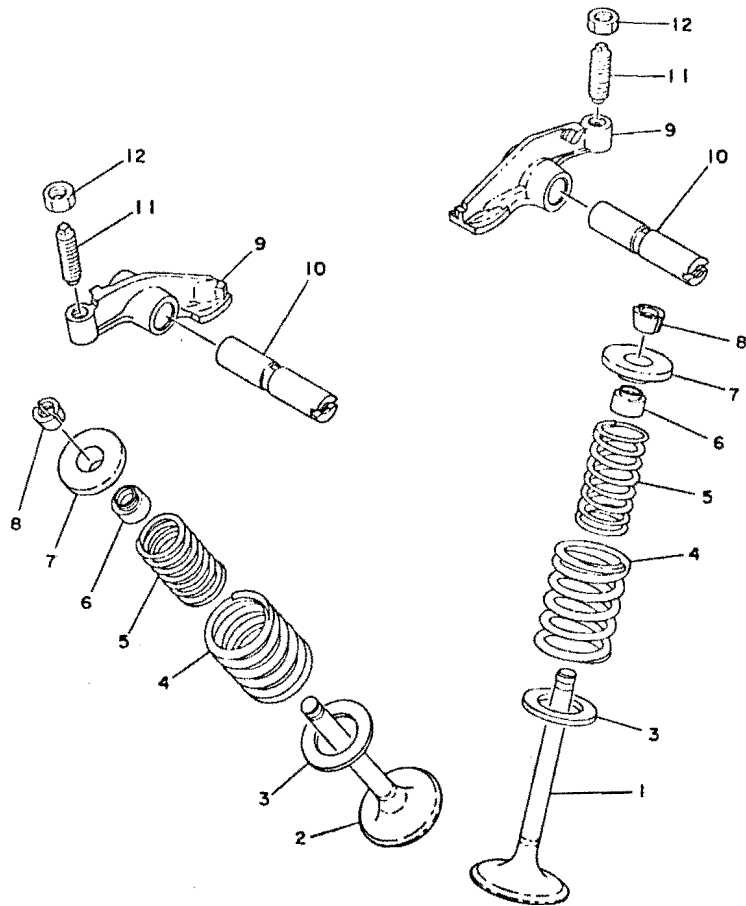
M10-163L

M10-68L

MB-143L

M10-173L

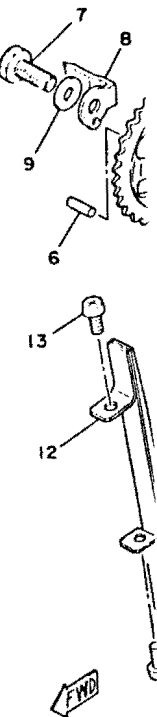
Fig. 4 VALVE ROCKER ARM



FWD

Fig. 5 CAM

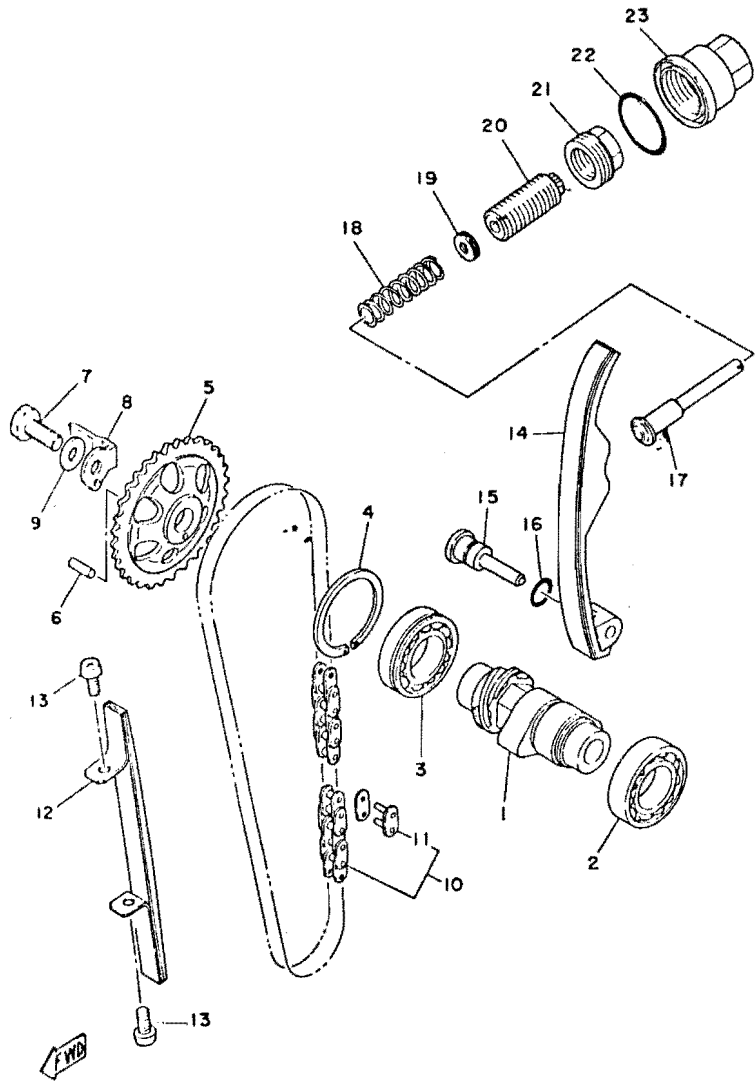
Ref.No.	Part No.	Description	Qty		Remarks
			3110	2J4	
4-1	2J2-12111-00	VALVE, intake	1	1	
2	583-12121-00	VALVE, exhaust	1	1	
3	256-12116-01	SEAT, valve spring	2	2	
4	90501-44455	SPRING, outer	2	2	
5	90501-31454	SPRING, inner	2	2	
6	341-12119-02	SEAL, valve stem oil	2	2	
7	256-12117-00	RETAINER, valve spring	2	2	
8	341-12118-00	LOCK, valve spring retainer	4	4	
9	583-12151-00	ARM, valve rocker	2	2	
10	583-12156-01	SHAFT, rocker	2	2	
11	583-12159-00	SCREW	2	2	
12	90170-08173	NUT	2	2	



FWD



Fig. 5 CAMSHAFT · CHAIN TENSIONER



Qty	Remarks
1	
1	
2	
2	
2	
2	
2	
2	
4	
2	
2	
2	
2	

Ref.No.	Part No.	Description	Q'ty		Remarks
			3110	234	
5- 1	583-12171-01	CAMSHAFT	1	1	
2	93306-00502	BEARING (B6005)	1	1	
3	93306-00506	BEARING (B6005)	1	1	
4	93440-47044	CIRCLIP	1	1	
5	583-12176-00	SPROCKET, cam chain driven (34T)	1	1	
6	93604-16092	PIN, dowel	1	1	
7	90101-10303	BOLT	1	1	
8	1T1-12279-00	PLATE, camshaft sprocket	1	1	
9	90201-10591	WASHER, plate	1	1	
10	94500-02106	CHAIN (BF05M-106L)	1	1	
11	94600-02001	JOINT, chain	1	1	
12	583-12231-00	GUIDE, stopper 1	1	1	
13	92501-06015	SCREW, panhead	2	2	
14	341-12241-03	GUIDE, stopper 2	1	1	
15	583-12247-00	SHAFT, chain tensioner	1	1	
16	93210-12152	O-RING (1.8-11.5)	1	1	
17	583-12217-00	ROD, chain tensioner	1	1	
18	90501-14095	SPRING (341-12216-02)	1	1	
19	2H0-12232-00	DAMPER	1	1	
20	90149-18100	SCREW	1	1	
21	90179-18199	NUT	1	1	
22	93210-32172	O-RING (2.4-31.5)	1	1	
23	583-12212-00	CAP, chain tensioner	1	1	

Fig. 6 CRANKCASE

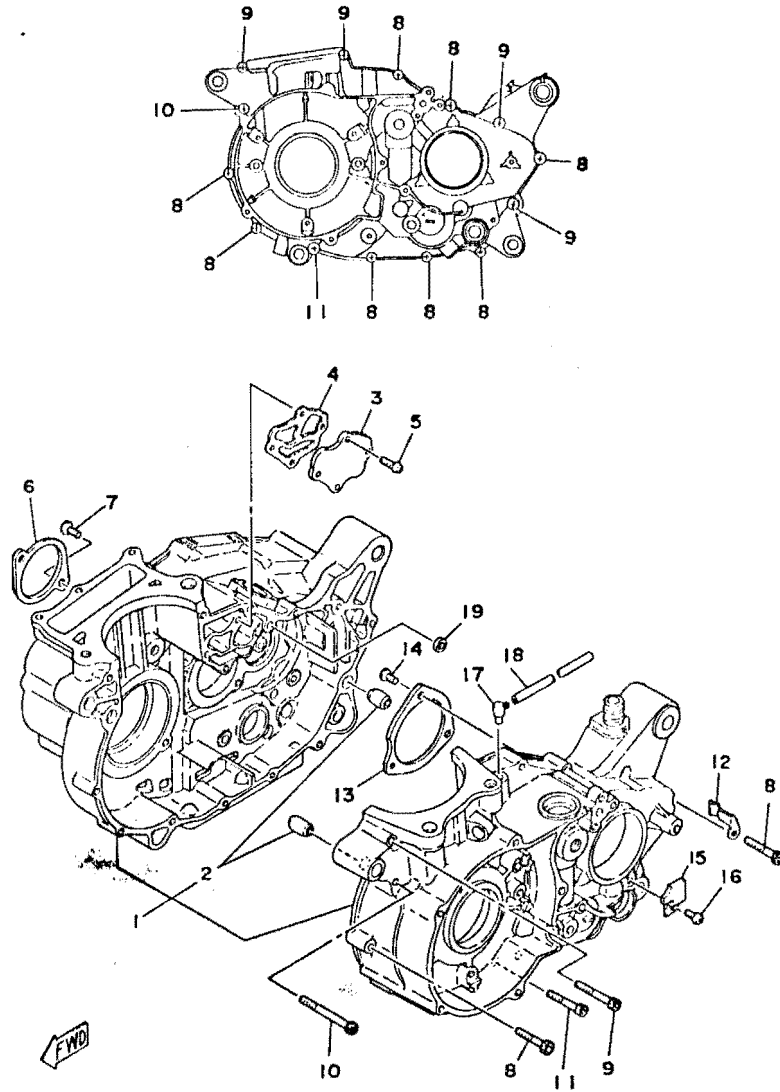
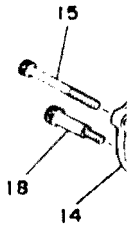


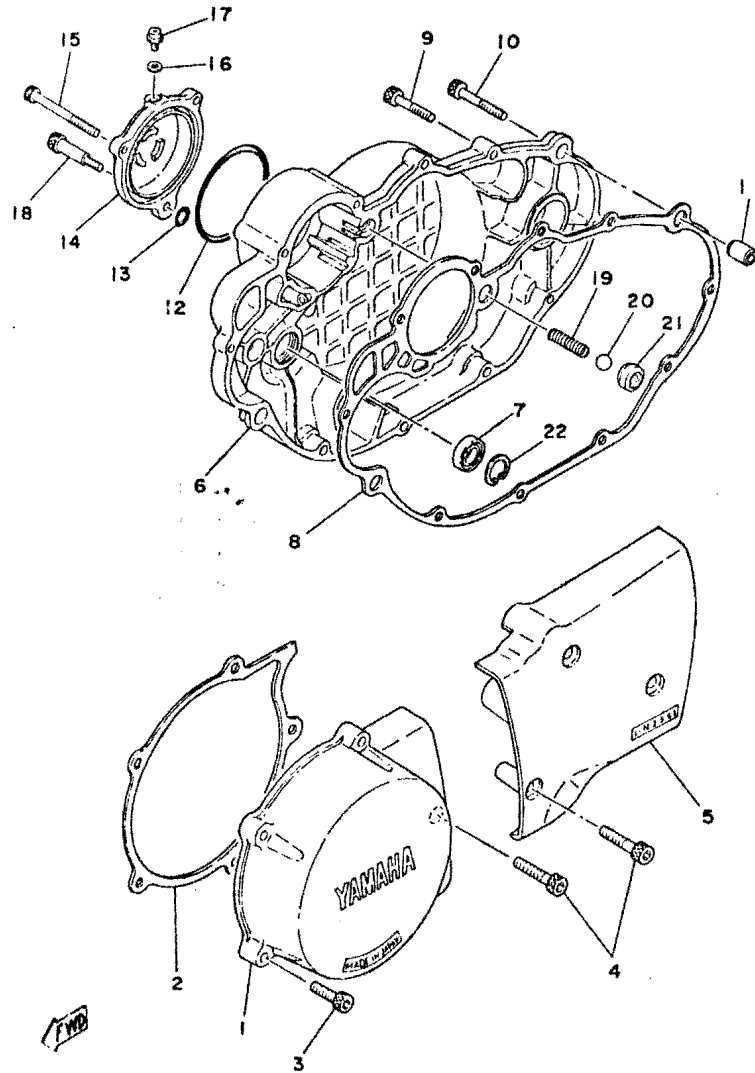
Fig. 7 CRANKCASE



Ref.No.	Part No.	Description	Q'ty 3110 211	Remarks
6- 1	2J2-15100-00	CRANKCASE ASS'Y	1 1	
2	91810-05016	. PIN, dowel (8.4-12-16)	2 2	
3	583-15426-00	COVER	1 1	
4	583-15466-00	GASKET	1 1	
5	92501-06018	SCREW, panhead	4 4	
6	583-15383-00	PLATE, bearing cover	1 1	
7	92701-06015	SCREW, flathead	2 2	
8	91316-06035	BOLT, hexagon socket head	8 8	M6-35L
9	91316-06045	BOLT, hexagon socket head	4 4	M6-45L
10	91316-06065	BOLT, hexagon socket head	1 1	M6-65L
11	91316-06055	BOLT, hexagon socket head	1 1	M6-55L
12	90465-05084	CLAMP	1 1	
13	363-15381-00	PLATE, bearing cover	1 1	
14	98701-05012	SCREW, flathead	3 3	
15	90465-05132	CLAMP	1 1	
16	92501-06012	SCREW, panhead	1 1	
17	583-15371-00	BREATHER	1 1	
18	90445-07039	HOSE (296-24317-00 4.2-435)	1 1	
19	90430-09121	GASKET	1 1	

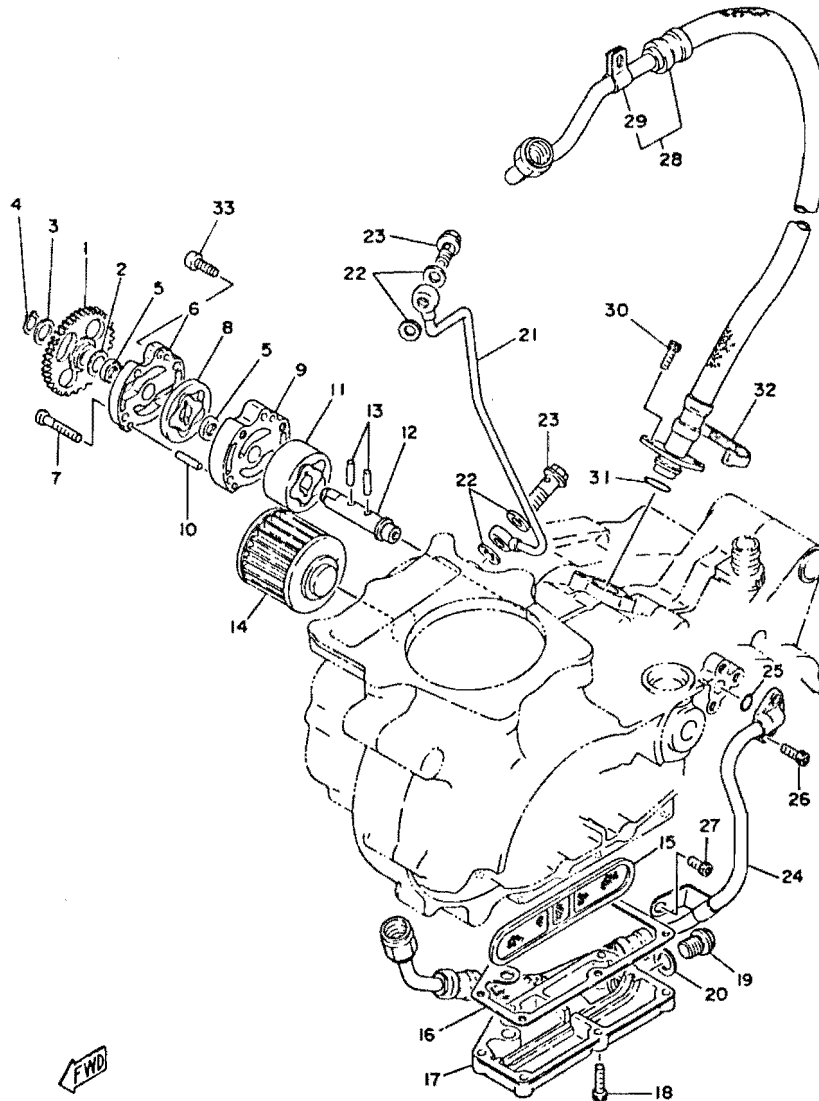
Fig. 7 CRANKCASE COVER

Q'ty	Remarks
3110 2J1	
1 1	
2 2	
1 1	
1 1	
4 4	
1 1	
2 2	
8 8	M6-35L
4 4	M6-45L
1 1	M6-65L
1 1	M6-55L
1 1	
1 1	
1 1	
1 1	
1 1	
1 1	
1 1	



Ref.No.	Part No.	Description	Q'ty	Remarks
			3110 2J1	
7-1	2J2-15411-00	COVER, crankcase left 1	1 1	
2	583-15451-00	GASKET, crankcase cover left	1 1	
3	91316-06025	BOLT, hexagon socket head	4 4	
4	91316-06035	BOLT, hexagon socket head	4 4	
5	2J2-15421-00	COVER, crankcase left 2	1 1	
6	2J2-15431-01	COVER, crankcase right	1 1	
7	93101-14089	OIL SEAL	1 1	
8	583-15462-00	GASKET, crankcase cover right	1 1	
9	91316-06030	BOLT, hexagon socket head	8 8	
10	91316-06040	BOLT, hexagon socket head	2 2	
11	91830-22016	PIN, dowel (8.4-12-16)	2 2	
12	93210-64297	O-RING (3.7-63.8)	1 1	
13	93210-07135	O-RING (2.4-6.9)	1 1	
14	2J2-13447-00	COVER, oil element	1 1	
15	91316-06060	BOLT, hexagon socket head	2 2	
16	90430-05126	GASKET	1 1	
17	90149-05110	SCREW, bind	1 1	
18	90109-06511	BOLT, hexagon socket head	1 1	
19	90501-05378	SPRING, compression	1 1	
20	93503-08007	BALL (3/8 inch)	1 1	
21	583-13113-00	SEAT, check ball	1 1	
22	93420-25002	CIRCLIP	1 1	

Fig. 8 OIL PUMP • OIL CLEANER



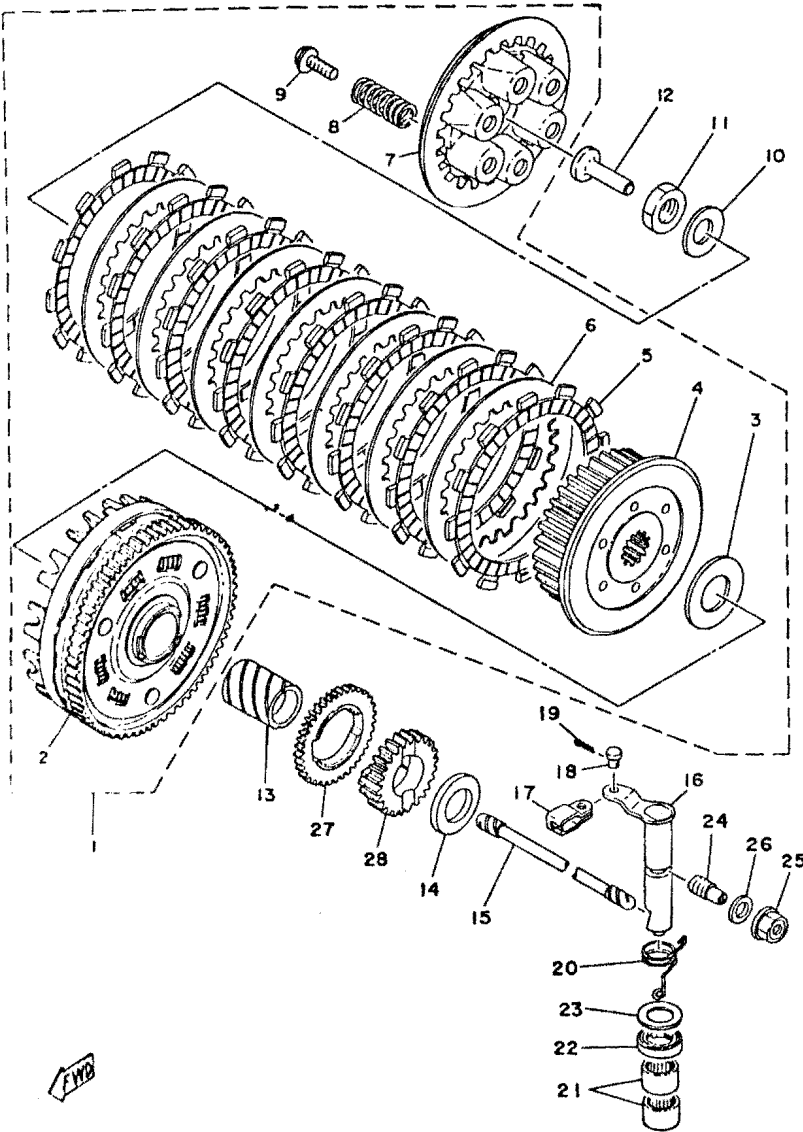
Ref. No.	Part No.	Description	Qty		Remarks
			3110	2J4	
8-1	583-13325-00	GEAR, pump driven	1	1	
2	90201-12166	WASHER, plate (164-18572-00)	1	1	
3	90201-10119	WASHER, plate	1	1	
4	93410-10025	CIRCLIP (S-10)	1	1	
5	93104-11038	OIL SEAL (SO-11-15-3)	2	2	
6	583-13316-02	COVER, pump	1	1	
7	92501-06030	SCREW, panhead	3	3	
8	583-13310-01	ROTOR 1 ASS'Y	1	1	
9	583-13336-02	HOUSING, rotor	1	1	
10	93604-22050	PIN, dowel (4-21.8)	2	2	
11	583-13320-00	ROTOR 2 ASS'Y	1	1	
12	583-13314-00	SHAFT, pump	1	1	
13	93603-17070	PIN, dowel (3-16.8)	2	2	
14	2H0-13440-90	OIL CLEANER ASS'Y	1	1	
15	583-13411-00	STRAINER, oil	1	1	
16	583-13414-00	GASKET, strainer	1	1	
17	583-13417-01	COVER, strainer	1	1	
18	91316-06020	BOLT, hexagon socket head	6	6	
18	90340-14009	BOLT, oil drain	1	1	
20	214-11198-01	GASKET (15.7-19.5-2.0)	1	1	
21	583-13161-01	PIPE, delivery	1	1	
22	90430-08119	GASKET	4	4	
23	90401-08038	BOLT, union	2	2	
24	583-13464-00	HOSE, oil 1	1	1	
25	93210-10197	O-RING (1.9-9.8)	1	1	
26	91316-06015	BOLT, hexagon socket head	2	2	
27	91316-06012	BOLT, hexagon socket head	1	1	
28	2J2-13465-00	HOSE, oil 2	1	1	
29	90461-10042	CLAMP	1	1	
30	91316-06015	BOLT, hexagon socket head	2	2	
31	93210-15171	O-RING (1.9-14.5)	1	1	
32	437-83936-00	BAND	1	1	
33	92501-06018	SCREW, panhead	2	2	

Fig. 9



FWD

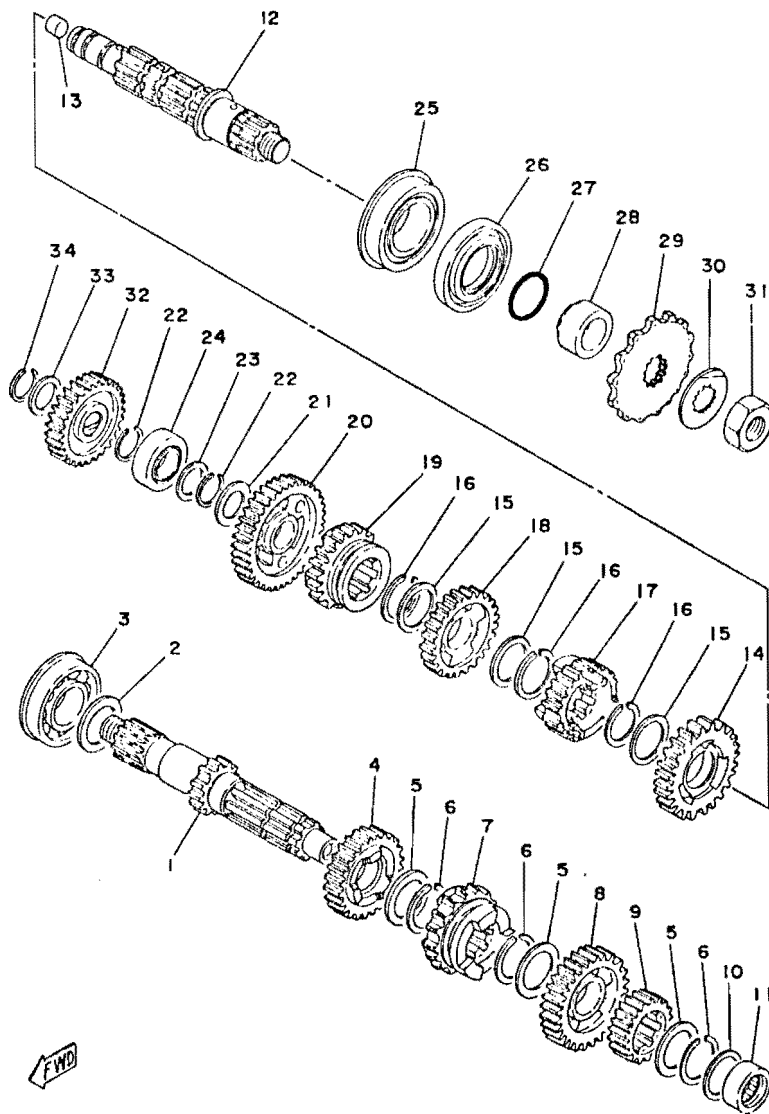
Fig. 9 CLUTCH



Ref.No.	Part No.	Description	Q'ty		Remarks
			3110	224	
9-1	2J2-16301-00	CLUTCH ASS'Y	1	1	
2	2J2-16150-00	. PRIMARY DRIVEN GEAR COMP. (77T)	1	1	
3	170-16164-00	. PLATE, thrust 2	1	1	
4	583-16371-00	. BOSS, clutch	1	1	
5	583-16321-00	. PLATE, friction	8	8	
6	360-16325-00	. PLATE, clutch	7	7	
7	498-16351-00	. PLATE, pressure	1	1	
8	90501-23391	. SPRING, compression	8	6	
9	90159-06010	. SCREW, with washer	6	6	
10	214-16119-00	SPRING, belleville	1	1	
11	90170-18086	NUT (363-11555-00)	1	1	
12	174-16356-00	ROD, push 1	1	1	
13	90560-25153	SPACER	1	1	
14	363-16154-00	PLATE, thrust 1	1	1	
15	583-16357-01	ROD, push 2	1	1	
16	583-16382-00	AXLE, push lever	1	1	
17	214-16389-00	JOINT	1	1	
18	90240-06005	PIN, with hole (214-16379-00)	1	1	
19	91401-10010	PIN, cotter	1	1	
20	90508-12279	SPRING, torsion	1	1	
21	93315-11720	BEARING	2	2	
22	93102-17148	OIL SEAL (SD-17-28-6)	1	1	
23	90201-17327	WASHER, plate	1	1	
24	364-16343-00	SCREW, adjusting	1	1	
25	583-16344-00	NUT, adjusting	1	1	
26	90201-12172	WASHER, plate (341-21757-00)	1	1	
27	583-13324-00	GEAR, pump drive (42T)	1	1	
28	583-15831-00	GEAR, kick pinion (19T)	1	1	

y  
2/4  
Remarks

Fig. 10 TRANSMISSION

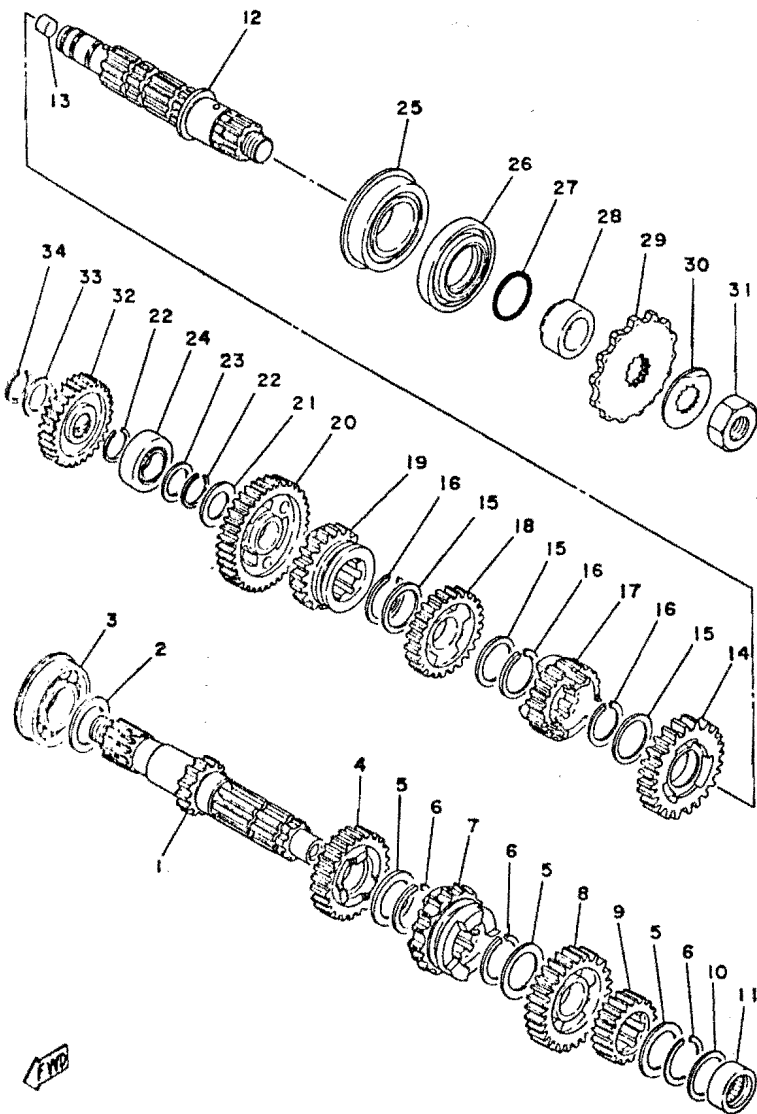


Ref.No.	Part No.	Description	Q'ty		Remarks		
			3110	234			
10-1	583-17411-01	AXLE, main (14T)	1	1			
2	168-17428-01-03	SHIM, drive axle (25-34-0.3)	}	U.R. U.R.			
	168-17428-01-05	SHIM, drive axle (25-34-0.5)				1	1
3	93304-20501	BEARING (B4205)	1	1			
4	583-17141-00	GEAR, 4th pinion (24T)	1	1			
5	90201-25287	WASHER, plate	3	3			
6	93440-25020	CIRCLIP (25ø special)	3	3			
7	583-17131-02	GEAR, 3rd pinion (21T)	1	1			
8	583-17151-01	GEAR, 5th pinion (27T)	1	1			
9	583-17121-00	GEAR, 2nd pinion (18T)	1	1			
10	90201-20266	WASHER, plate (132-17216-00)	1	1			
11	93311-42012	BEARING	1	1			
12	2H0-17421-00	AXLE, drive	1	1			
13	90338-09066	PLUG	1	1			
14	583-17221-00	GEAR, 2nd wheel (28T)	1	1			
15	90201-25287	WASHER, plate	3	3			
16	93440-25020	CIRCLIP (25ø special)	3	3			
17	583-17251-01	GEAR, 5th wheel (21T)	1	1			
18	583-17231-01	GEAR, 3rd wheel (25T)	1	1			
19	583-17241-00	GEAR, 4th wheel (22T)	1	1			
20	583-17211-00	GEAR, 1st wheel (33T)	1	1			
21	90201-20278	WASHER, plate (168-17116-00)	1	1			
22	93410-20038	CIRCLIP (S-20)	2	2			
23	90201-20266	WASHER, plate (132-17216-00)	1	1			
24	93313-32008	BEARING	1	1			
25	93306-30517	BEARING (B6305)	1	1			
26	93102-35180	OIL SEAL (SD-35-62-10 LHS)	1	1			
27	93210-22298	O-RING (1.9-21.7)	1	1			
28	90387-25646	COLLAR	1	1			
29	168-17461-50	SPROCKET, drive (15T)	}	U.R. U.R. STD			
	168-17461-60	SPROCKET, drive (16T)				1	1
	168-17461-70	SPROCKET, drive (17T)				1	1
30	90215-21022	WASHER, lock (156-17464-01)	1	1			

Fig. 10 TI

Fig. 10 TRANSMISSION

Q'ty	Remarks
3110 214	
1 1	
U.R. U.R.	
1 1	
1 1	
3 3	
3 3	
1 1	
1 1	
1 1	
1 1	
1 1	
1 1	
1 1	
1 1	
3 3	
3 3	
1 1	
1 1	
1 1	
1 1	
1 1	
2 2	
1 1	
1 1	
1 1	
1 1	
1 1	
1 1	
U.R. STD	
1	



Ref.No.	Part No.	Description	Q'ty	Remarks
			3110 214	
10-31	90179-18020	NUT, lock (152-17463-00)	1 1	
32	583-15651-00	GEAR, kick idle (27T)	1 1	
33	90201-17255	WASHER, plate (156-17116-00)	1 1	
34	93410-17008	CIRCLIP (S-17)	1 1	

Fig. 11 SHIFTER 1

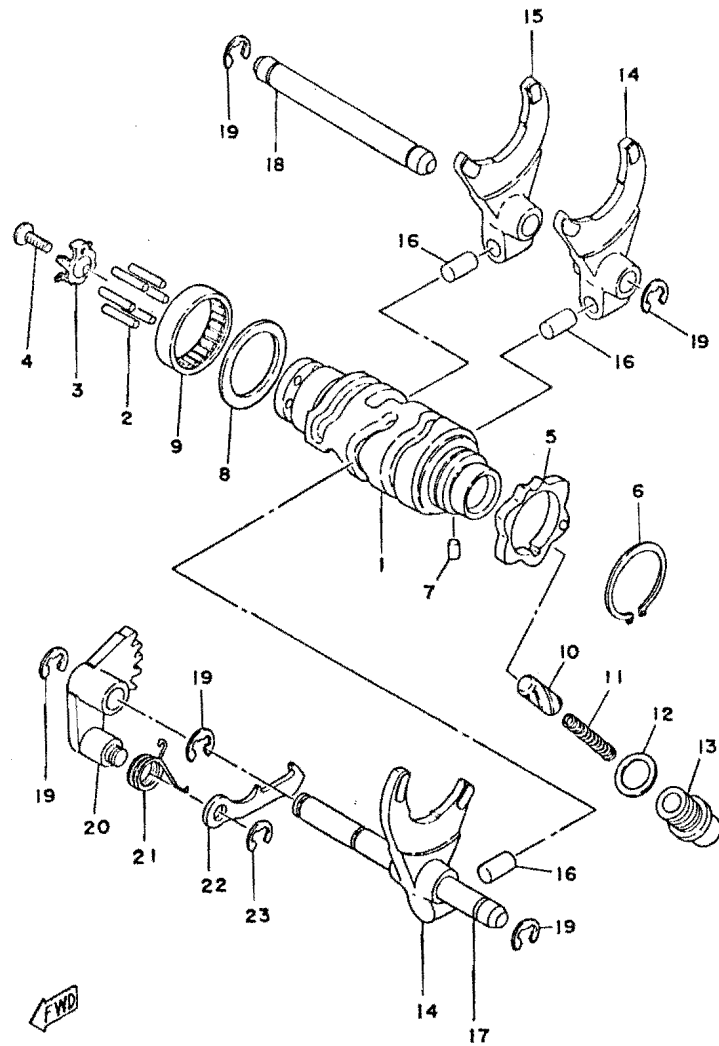


Fig. 12 SH

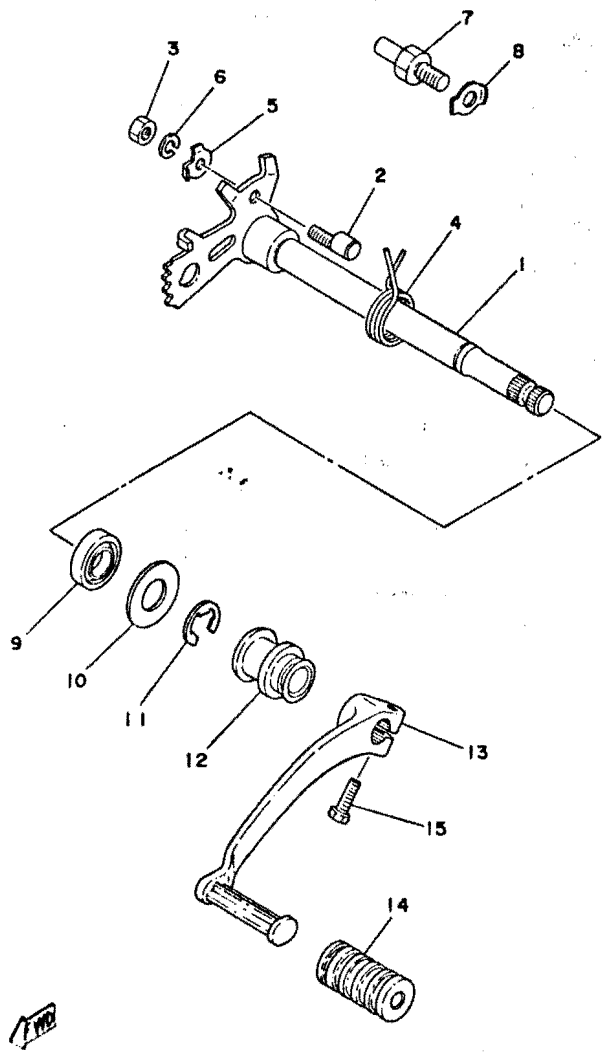
Ref.No.	Part No.	Description	Qty		Remarks
			310	234	
11- 1	2J2-18541-00	CAM, shift	1	1	
2	93604-18100	PIN, dowel (4-18)	6	6	
3	434-18561-00	PLATE, side	1	1	
4	98701-05012	SCREW, flathead	1	1	
5	2J2-18141-00	PLATE, stopper	1	1	
6	93410-30012	CIRCLIP (S-30)	1	1	
7	93604-08071	PIN, dowel (4-8)	1	1	
8	90201-32673	WASHER, plate	1	1	
9	93315-23208	BEARING	1	1	
10	1J7-18547-00	STOPPER, cam	1	1	
11	90501-10062	SPRING, compression (278-18557-00)	1	1	
12	137-15353-00	GASKET, drain plug	1	1	
13	90149-14031	SCREW (278-18577-03)	1	1	
14	364-18511-00	FORK, shift 1	2	2	
15	363-18511-00	FORK, shift 1	1	1	
16	90250-08017	PIN (278-18552-00)	3	3	
17	363-18531-00	BAR, shift fork guide 1	1	1	
18	363-18535-00	BAR, shift fork guide 2	1	1	
19	93430-08006	CIRCLIP (E-8)	6	5	
20	434-18122-00	LEVER, shift 2	1	1	
21	90508-08334	SPRING, torsion	1	1	
22	498-18151-03	LEVER, shift 3	1	1	
23	93430-07012	CIRCLIP (E-7)	1	1	





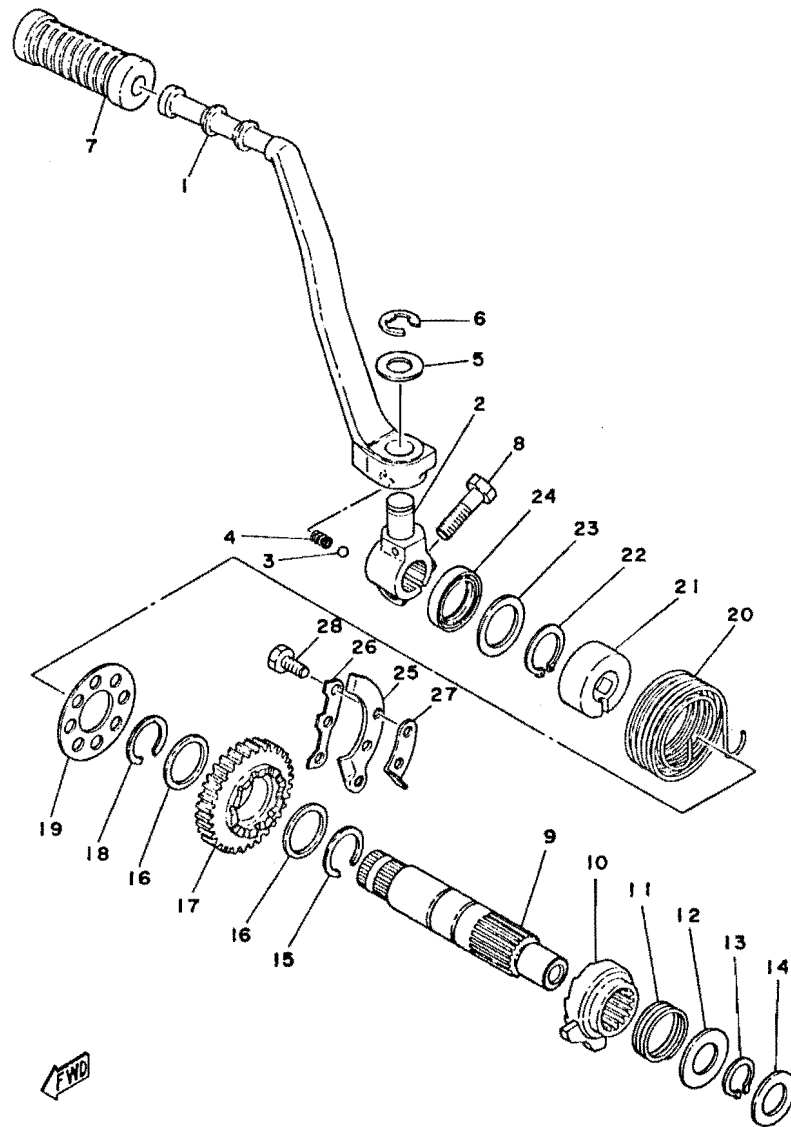
Fig.12 SHIFTER 2

Q'ty		Remarks
3110	2J4	
1	1	
6	6	
1	1	
1	1	
1	1	
1	1	
1	1	
1	1	
1	1	
1	1	
1	1	
1	1	
1	1	
1	1	
1	1	
1	1	
2	2	
1	1	
3	3	
1	1	
1	1	
5	5	
1	1	
1	1	
1	1	
1	1	



Ref.No.	Part No.	Description	Q'ty		Remarks
			3110	2J4	
12- 1	2J2-18103-00	SHIFT SHAFT COMP.	1	1	
2	90149-06017	SCREW (214-18186-00)	1	1	
3	95301-06600	NUT	1	1	
4	90508-32052	SPRING, torsion (214-18124-00)	1	1	
5	90215-06016	WASHER, lock	1	1	
6	92901-06100	WASHER, spring	1	1	
7	278-18127-00	STOPPER, screw	1	1	
8	90215-08115	WASHER, lock	1	1	
9	93109-14010	OIL SEAL (SDO-14-24-6)	1	1	
10	90201-14220	WASHER, plate (248-18137-00)	1	1	
11	93430-12009	CIRCLIP (E-12)	1	1	
12	583-18131-00	BOOT, sealing	1	1	
13	2J2-18111-00-93	PEDAL, shift	1	1	
14	132-18113-01	COVER, shift pedal	1	1	
15	97321-06020	BOLT, hexagon	1	1	

Fig.13 KICK STARTER



Ref.No.	Part No.	Description	Q'ty		Remarks
			3110	234	
13- 1	2J2-15611-02-93	CRANK, kick	1	1	
2	583-15621-00	BOSS, kick crank	1	1	
3	93507-32009	BALL (7/32 inch)	1	1	
4	90501-12081	SPRING, compression (278-15622-00)	1	1	
5	90201-15234	WASHER, plate (278-15613-00)	1	1	
6	93430-10016	CIRCLIP (E-10)	1	1	
7	1T1-15618-00	COVER, kick lever	1	1	
8	97321-08030	BOLT	1	1	
9	583-15661-00	SHAFT, kick crank	1	1	
10	583-15671-00	WHEEL, ratchet	1	1	
11	90501-23143	SPRING, compression	1	1	
12	363-15676-00	COVER, spring	1	1	
13	93410-19015	CIRCLIP (S-19)	1	1	
14	90201-20278	WASHER, plate (168-17116-00)	1	1	
15	93440-25020	CIRCLIP (25# special)	1	1	
16	90201-25287	WASHER, plate	2	2	
17	583-15641-00	GEAR, kick (29T)	1	1	
18	93440-25019	CIRCLIP (25# special)	1	1	
19	583-15676-00	COVER, kick spring	1	1	
20	90508-32280	SPRING, torsion	1	1	
21	90560-25154	SPACER	1	1	
22	93410-25010	CIRCLIP (S-25)	1	1	
23	90201-25290	WASHER, plate (131-15653-00)	1	1	
24	93102-25064	OIL SEAL (SD-25-35-7)	1	1	
25	583-15674-00	GUIDE, ratchet wheel	1	1	
26	363-15686-00	WASHER, lock	1	1	
27	434-15668-00	STOPPER, kick spring	1	1	
28	97321-08016	BOLT, hexagon	3	3	

Fig.14 INTA

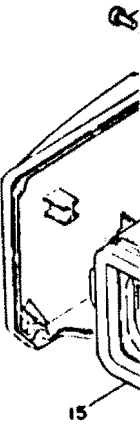
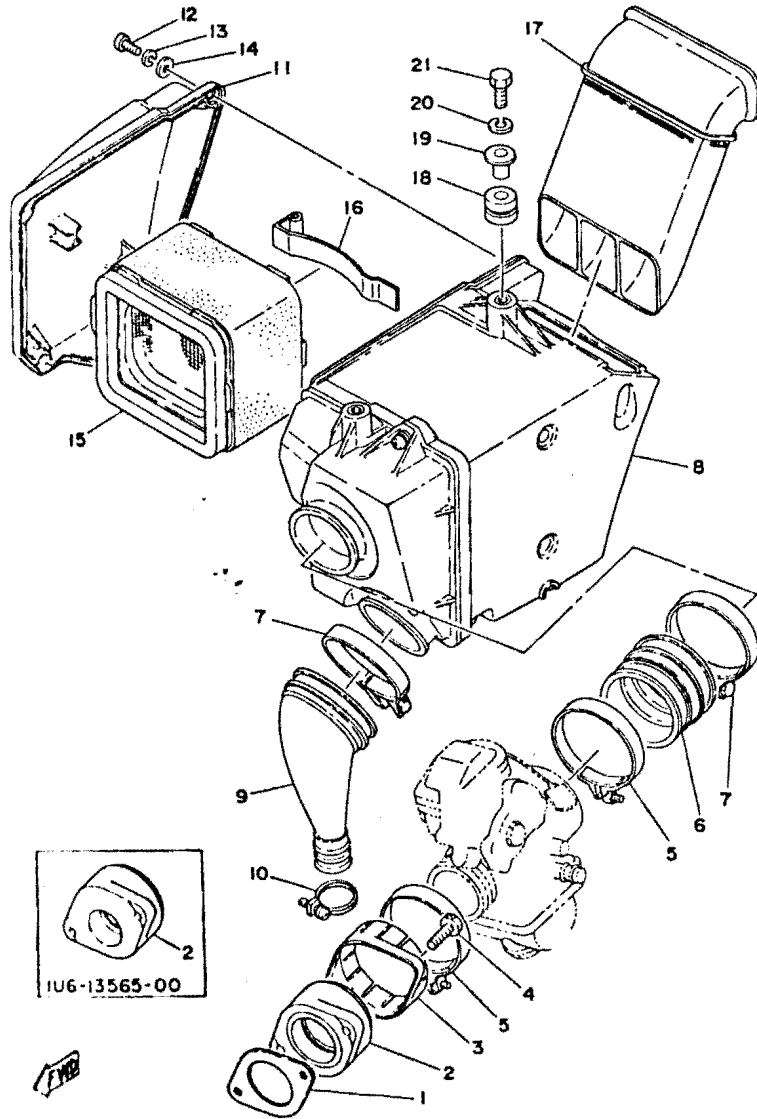


Fig.14 INTAKE



Ref.No.	Part No.	Description	Q'ty													Remarks				
				3110	2J4	FRANCE	GERMANY	NETHERLANDS	SWITZERLAND	SPAIN	UNITED KINGDOM	FINLAND	DENMARK	NORWAY	AUSTRIA		ENGLAND	ITALY		
14- 1	583-13566-01	GASKET, manifold	1	1		x	x	x	x	x	x	x	x	x	x	x	x	x		
2	583-13565-01	MANIFOLD, intake	1	1		x	x		x											
	1U6-13565-00	MANIFOLD, intake	1	1				x		x										
3	256-13564-00	COVER, joint	1	1		x	x	x	x	x	x	x	x	x	x	x	x	x		
4	91316-06025	BOLT, hexagon socket head	2	2		x	x	x	x	x	x	x	x	x	x	x	x	x		
5	90460-58015	CLAMP, hose (371-14456-00)	2	2		x	x	x	x	x	x	x	x	x	x	x	x	x		
6	583-14453-00	JOINT, air cleaner	1	1		x	x	x	x	x	x	x	x	x	x	x	x	x		
7	90460-61063	CLAMP, hose (256-14455-00)	2	2		x	x	x	x	x	x	x	x	x	x	x	x	x		
8	2J2-14401-00	AIR CLEANER CASE SET	1s	1s		x	x	x	x	x	x	x	x	x	x	x	x	x		
9	2J2-14463-00	JOINT, breather	1	1		x	x	x	x	x	x	x	x	x	x	x	x	x		
10	90460-22083	CLAMP, hose	1	1		x	x	x	x	x	x	x	x	x	x	x	x	x		
11	2J2-14422-00	CAP, air cleaner case	1	1		x	x	x	x	x	x	x	x	x	x	x	x	x		
12	98501-05012	SCREW, panhead	4	4		x	x	x	x	x	x	x	x	x	x	x	x	x		
13	92901-05100	WASHER, spring	4	4		x	x	x	x	x	x	x	x	x	x	x	x	x		
14	92901-05600	WASHER, plate	4	4		x	x	x	x	x	x	x	x	x	x	x	x	x		
15	2J2-14451-00	ELEMENT, air cleaner	1	1		x	x	x	x	x	x	x	x	x	x	x	x	x		
16	2J2-14468-00	PLATE, element	1	1		x	x	x	x	x	x	x	x	x	x	x	x	x		
17	2J2-14437-00	DUCT	1	1		x	x		x											
	2J4-14437-00	DUCT	1	1				x		x										
18	90480-14102	GROMMET (214-21717-00)	2	2		x	x	x	x	x	x	x	x	x	x	x	x	x		
19	90387-07391	COLLAR (437-21633-00)	2	2		x	x	x	x	x	x	x	x	x	x	x	x	x		
20	92901-06100	WASHER, spring	2	2		x	x	x	x	x	x	x	x	x	x	x	x	x		
21	97301-06025	BOLT, hexagon	2	2		x	x	x	x	x	x	x	x	x	x	x	x	x		

Fig. 15 CARBURETOR

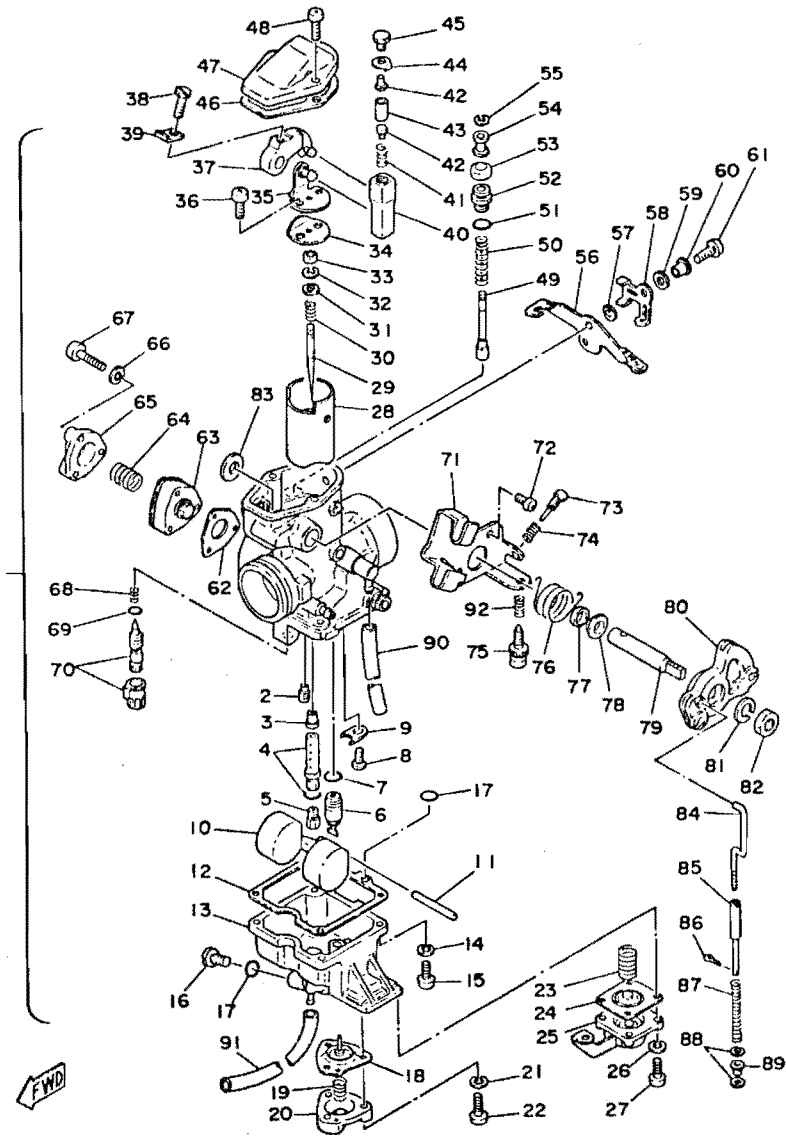
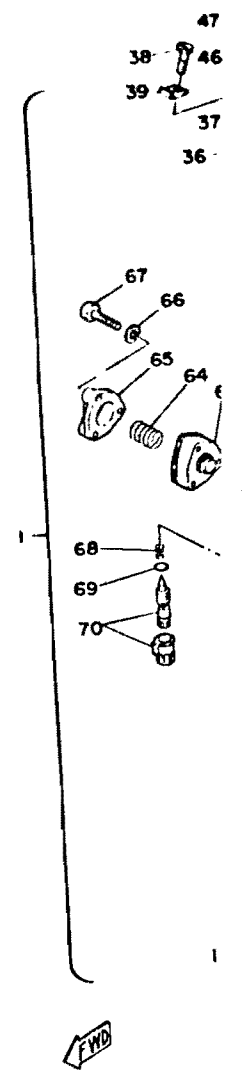
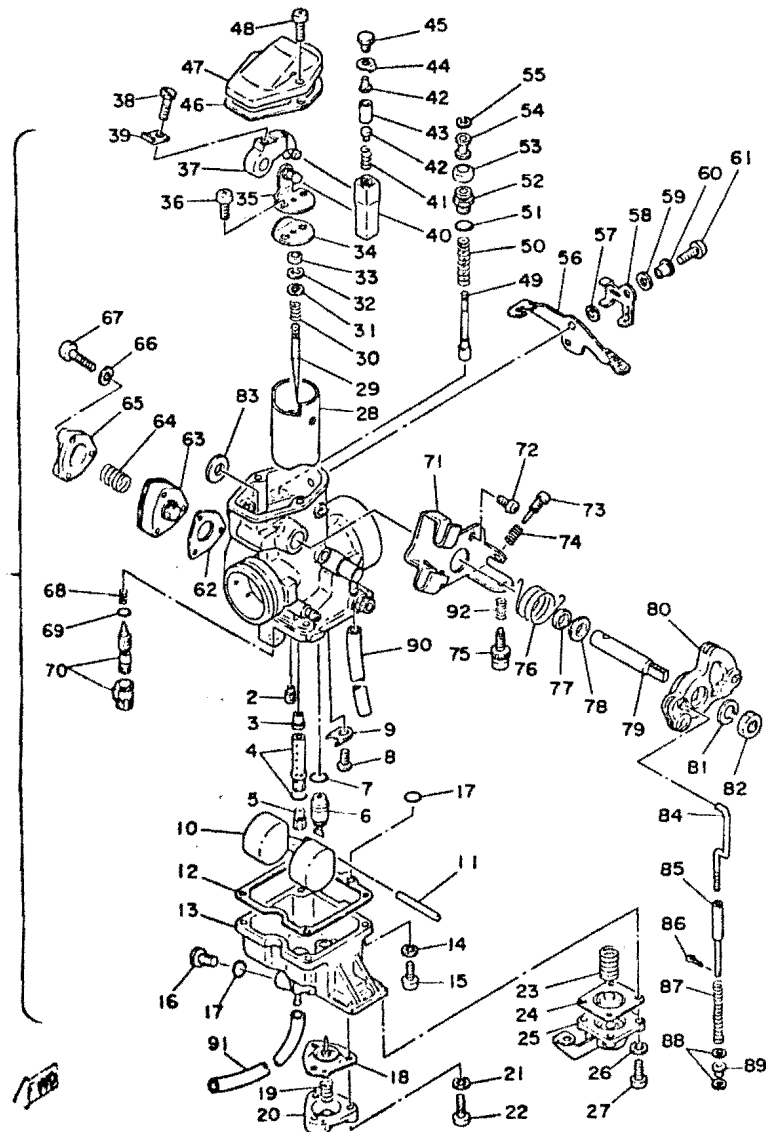


Fig. 15 CARBURETOR



Ref.No.	Part No.	Description	Q'ty		FRANCE	HOLLAND	SWITZERLAND w/ GERMANY	BELGIUM	DENMARK	AUSTRIA	ENGLAND	ITALY	Remarks
			310	2J4									
15-1	2J4-14101-90	CARBURETOR ASS'Y	1	1		x	x	x					
	2J2-14101-90	CARBURETOR ASS'Y	1	1	x	x	x	x	x	x	x	x	
2	193-14142-25	.JET, pilot (#25)	1	1	x	x	x	x	x	x	x	x	
3	2H0-14141-48	.NOZZLE, main (P-8)	1	1	x	x	x	x	x	x	x	x	
4	583-14148-00	.PIPE, needle jet with O-ring	1	1	x	x	x	x	x	x	x	x	
5	137-14143-58	.JET, main (#290)	U.R.U.R.	1	x	x	x	x	x	x	x	x	STD
	137-14143-60	.JET, main (#300)											
	137-14143-62	.JET, main (#310)											
6	2H0-14190-28	.VALVE SEAT ASS'Y (#2.8)	1	1	x	x	x	x	x	x	x	x	
7	8F2-14147-00	.O-RING	1	1	x	x	x	x	x	x	x	x	
8	98501-04006	.SCREW, panhead	1	1	x	x	x	x	x	x	x	x	
9	2H0-14146-00	.PLATE, valve seat	1	1	x	x	x	x	x	x	x	x	
10	2H0-14185-00	.FLOAT	1	1	x	x	x	x	x	x	x	x	
11	537-14186-00	.PIN, float	1	1	x	x	x	x	x	x	x	x	
12	2H0-14184-00	.GASKET, float chamber	1	1	x	x	x	x	x	x	x	x	
13	2J2-14181-10	.BODY, float chamber	1	1	x	x	x	x	x	x	x	x	
14	92901-05100	.WASHER, spring	4	4	x	x	x	x	x	x	x	x	
15	98501-05016	.SCREW, panhead	4	4	x	x	x	x	x	x	x	x	
16	2H0-14191-00	.PLUG, drain	1	1	x	x	x	x	x	x	x	x	
17	583-14561-00	.O-RING	2	2	x	x	x	x	x	x	x	x	
18	2J2-14940-00	.DIAPHRAGM ASS'Y accelerator 2	1	1	x	x	x	x	x	x	x	x	
19	2J2-14933-00	.SPRING, accelerator pump 2	1	1	x	x	x	x	x	x	x	x	
20	2J2-14958-00	.COVER, accelerator pump 2	1	1	x	x	x	x	x	x	x	x	
21	92901-04100	.WASHER, spring	3	3	x	x	x	x	x	x	x	x	
22	98501-04014	.SCREW, panhead	3	3	x	x	x	x	x	x	x	x	
23	2H0-14589-00	.SPRING, accelerator pump 1	1	1	x	x	x	x	x	x	x	x	
24	2H0-14940-00	.DIAPHRAGM ASS'Y, accelerator 1	1	1	x	x	x	x	x	x	x	x	
25	2H0-14905-00	.COVER, accelerator pump 1	1	1	x	x	x	x	x	x	x	x	
26	92901-04100	.WASHER, spring	4	4	x	x	x	x	x	x	x	x	
27	98501-04012	.SCREW, panhead	4	4	x	x	x	x	x	x	x	x	
28	2H0-14112-35	.VALVE, throttle (C.A-3.5)	1	1	x	x	x	x	x	x	x	x	

Fig. 15 CARBURETOR



Ref.No.	Part No.	Description	Q'ty		COUNTRY													Remarks						
			JHO	JJA	FRANCE	HOLLAND	GERMANY	SWITZERLAND	SWEDEN	NETHERLANDS	FINLAND	DENMARK	AUSTRIA	ITALY	ENGLAND	NETHERLANDS								
15-29	239-14116-25	NEEDLE (6FL25-2)	1	1	x	x	x	x	x	x	x	x	x	x	x	x	x	x	x	x	x	x	x	
30	2H0-14131-00	SPRING, needle	1	1	x	x	x	x	x	x	x	x	x	x	x	x	x	x	x	x	x	x	x	
31	2H0-14235-00	WASHER, needle	1	1	x	x	x	x	x	x	x	x	x	x	x	x	x	x	x	x	x	x	x	
32	164-14137-00	CLIP, needle	1	1	x	x	x	x	x	x	x	x	x	x	x	x	x	x	x	x	x	x	x	
33	2J4-14194-00	RING, needle	1	1	x	x	x	x	x	x	x	x	x	x	x	x	x	x	x	x	x	x	x	
34	2H0-14936-00	LOCK PLATE, bracket	1	1	x	x	x	x	x	x	x	x	x	x	x	x	x	x	x	x	x	x	x	
35	2H0-14291-00	BRACKET, throttle valve	1	1	x	x	x	x	x	x	x	x	x	x	x	x	x	x	x	x	x	x	x	
36	98501-04012	SCREW, panhead	2	2	x	x	x	x	x	x	x	x	x	x	x	x	x	x	x	x	x	x	x	
37	583-14292-00	LEVER, throttle valve	1	1	x	x	x	x	x	x	x	x	x	x	x	x	x	x	x	x	x	x	x	
38	583-14592-00	BOLT, throttle valve	1	1	x	x	x	x	x	x	x	x	x	x	x	x	x	x	x	x	x	x	x	
39	583-14597-00	WASHER, throttle lever	1	1	x	x	x	x	x	x	x	x	x	x	x	x	x	x	x	x	x	x	x	
40	583-14274-00	CONNECTOR	1	1	x	x	x	x	x	x	x	x	x	x	x	x	x	x	x	x	x	x	x	
41	1T2-14933-00	SPRING	1	1	x	x	x	x	x	x	x	x	x	x	x	x	x	x	x	x	x	x	x	
42	583-14558-00	PIN 2	2	2	x	x	x	x	x	x	x	x	x	x	x	x	x	x	x	x	x	x	x	
43	583-14386-00	PIN 1	1	1	x	x	x	x	x	x	x	x	x	x	x	x	x	x	x	x	x	x	x	
44	583-14951-00	WASHER, connector screw	1	1	x	x	x	x	x	x	x	x	x	x	x	x	x	x	x	x	x	x	x	
45	583-14216-00	BOLT, connector fitting	1	1	x	x	x	x	x	x	x	x	x	x	x	x	x	x	x	x	x	x	x	
46	583-14536-00	GASKET, mixing chamber top	1	1	x	x	x	x	x	x	x	x	x	x	x	x	x	x	x	x	x	x	x	
47	2H0-14158-00	TOP, mixing chamber	1	1	x	x	x	x	x	x	x	x	x	x	x	x	x	x	x	x	x	x	x	
48	98501-04014	SCREW, panhead	2	2	x	x	x	x	x	x	x	x	x	x	x	x	x	x	x	x	x	x	x	
49	2H0-14171-00	PLUNGER, starter	1	1	x	x	x	x	x	x	x	x	x	x	x	x	x	x	x	x	x	x	x	
50	256-14135-00	SPRING, plunger	1	1	x	x	x	x	x	x	x	x	x	x	x	x	x	x	x	x	x	x	x	
51	583-14562-00	O-RING	1	1	x	x	x	x	x	x	x	x	x	x	x	x	x	x	x	x	x	x	x	
52	2H0-14174-00	HOLDER, starter plunger	1	1	x	x	x	x	x	x	x	x	x	x	x	x	x	x	x	x	x	x	x	
53	802-14173-00	COVER, plunger cap	1	1	x	x	x	x	x	x	x	x	x	x	x	x	x	x	x	x	x	x	x	
54	583-14918-00	RING, plunger starter	1	1	x	x	x	x	x	x	x	x	x	x	x	x	x	x	x	x	x	x	x	
55	737-14137-00	CLIP, plunger starter	1	1	x	x	x	x	x	x	x	x	x	x	x	x	x	x	x	x	x	x	x	
56	2H0-14175-00	LEVER, starter	1	1	x	x	x	x	x	x	x	x	x	x	x	x	x	x	x	x	x	x	x	
57	2H0-14218-00	SPRING, starter lever	1	1	x	x	x	x	x	x	x	x	x	x	x	x	x	x	x	x	x	x	x	
58	2J2-14178-00	PLATE, starter lever	1	1	x	x	x	x	x	x	x	x	x	x	x	x	x	x	x	x	x	x	x	
59	2J2-14962-00	WASHER, starter lever	1	1	x	x	x	x	x	x	x	x	x	x	x	x	x	x	x	x	x	x	x	
60	2J2-14194-00	RING, throttle lever	1	1	x	x	x	x	x	x	x	x	x	x	x	x	x	x	x	x	x	x	x	

Fig. 15 CARBURETOR

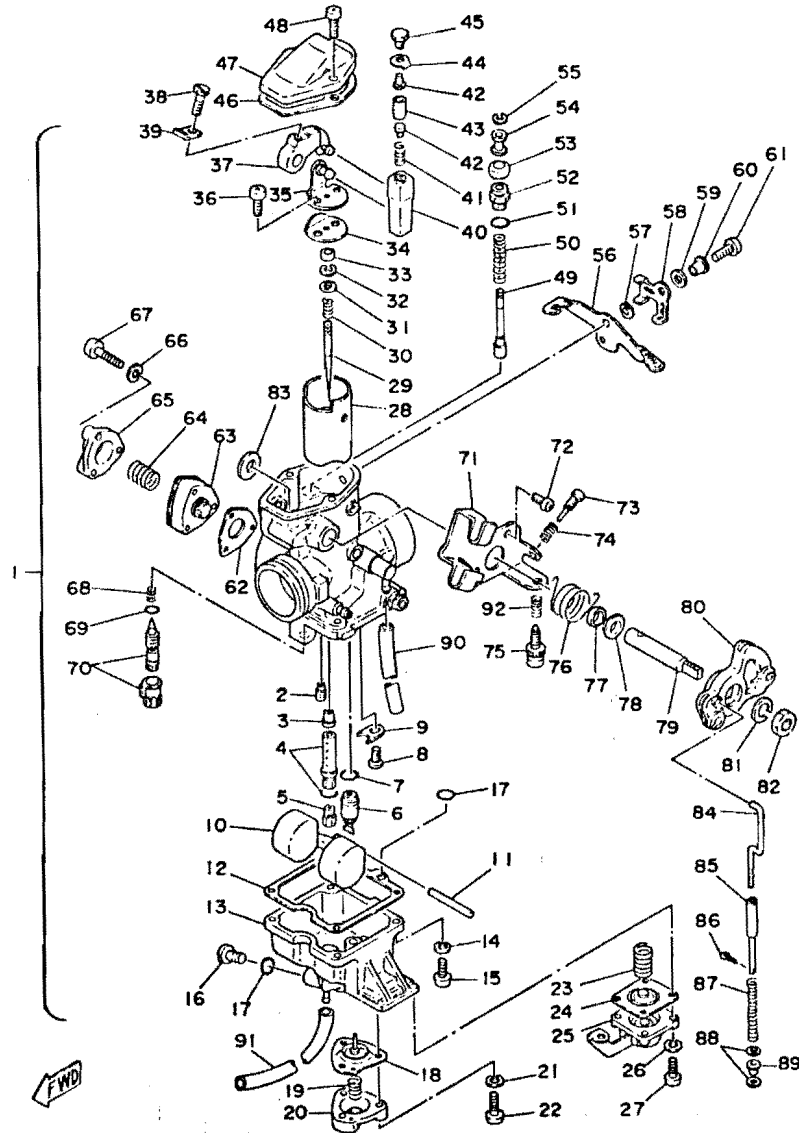


Fig. 16 EXHAUST

Ref.No.	Part No.	Description	Q'ty		ITALY	ENGLAND	AUSTRIA	NORWAY	DENMARK	FINLAND	SWEDEN	NETHERLANDS	FRANCE	REMARKS
			3110	2J4										
15-61	92501-06014	. SCREW, panhead	1	1	X	X	X	X	X	X	X	X	X	
62	2H0-14198-00	. GASKET, enrichment pump	1	1	X	X	X	X	X	X	X	X	X	
63	2H0-14217-00	. ENRICHMENT PUMP BODY ASS'Y	1	1	X	X	X	X	X	X	X	X	X	
64	2J2-24423-00	. SPRING, enrichment pump	1	1	X	X	X	X	X	X	X	X	X	
65	2H0-14958-00	. COVER, enrichment pump	1	1	X	X	X	X	X	X	X	X	X	
66	92901-04100	. WASHER, spring	3	3	X	X	X	X	X	X	X	X	X	
67	98501-04025	. SCREW, panhead	3	3	X	X	X	X	X	X	X	X	X	
68	2H0-14212-00	. SPRING, pilot screw	1	1	X	X	X	X	X	X	X	X	X	
69	2H0-14147-00	. O-RING, pilot screw	1	1	X	X	X	X	X	X	X	X	X	
70	2H0-14211-00	. SCREW, pilot, with cap	1	1	X	X	X	X	X	X	X	X	X	
71	2J2-14571-00	. BRACKET	1	1	X	X	X	X	X	X	X	X	X	
72	98501-05012	. SCREW, panhead	2	2	X	X	X	X	X	X	X	X	X	
73	583-14245-00	. SCREW, throttle stop	1	1	X	X	X	X	X	X	X	X	X	
74	583-14133-00	. SPRING, throttle stop	1	1	X	X	X	X	X	X	X	X	X	
75	2J2-14121-00	. SCREW, throttle stop	1	1	X	X	X	X	X	X	X	X	X	
76	583-14131-01	. SPRING, throttle lever return	1	1	X	X	X	X	X	X	X	X	X	
77	583-14239-01	. SEAL, throttle lever shaft	1	1	X	X	X	X	X	X	X	X	X	
78	583-14265-00	. WASHER, throttle lever shaft	1	1	X	X	X	X	X	X	X	X	X	
79	2H0-14215-00	. SHAFT, throttle lever	1	1	X	X	X	X	X	X	X	X	X	
80	2J2-14573-00	. BRACKET, throttle	1	1	X	X	X	X	X	X	X	X	X	
81	92901-08100	. WASHER, spring	1	1	X	X	X	X	X	X	X	X	X	
82	812-14594-00	. NUT, throttle lever	1	1	X	X	X	X	X	X	X	X	X	
83	583-14264-00	. SPACER, throttle lever	1	1	X	X	X	X	X	X	X	X	X	
84	2J2-14992-00	. ROD, upper	1	1	X	X	X	X	X	X	X	X	X	
85	2H0-14992-00	. ROD, lower	1	1	X	X	X	X	X	X	X	X	X	
86	91401-10010	. PIN, cotter	1	1	X	X	X	X	X	X	X	X	X	
87	2J2-14589-00	. SPRING, rod	1	1	X	X	X	X	X	X	X	X	X	
88	2H0-14227-00	. WASHER, rod	2	2	X	X	X	X	X	X	X	X	X	
89	2H0-14534-00	. RING, rod	1	1	X	X	X	X	X	X	X	X	X	
90	1E6-14197-00	. PIPE, air vent	1	1	X	X	X	X	X	X	X	X	X	
91	2J2-14196-00	. PIPE, over flow (3.5-450)	1	1	X	X	X	X	X	X	X	X	X	
92	2J2-14133-00	. SPRING	1	1	X	X	X	X	X	X	X	X	X	

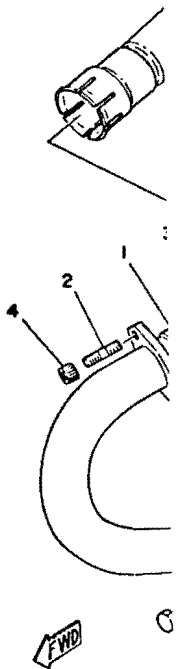
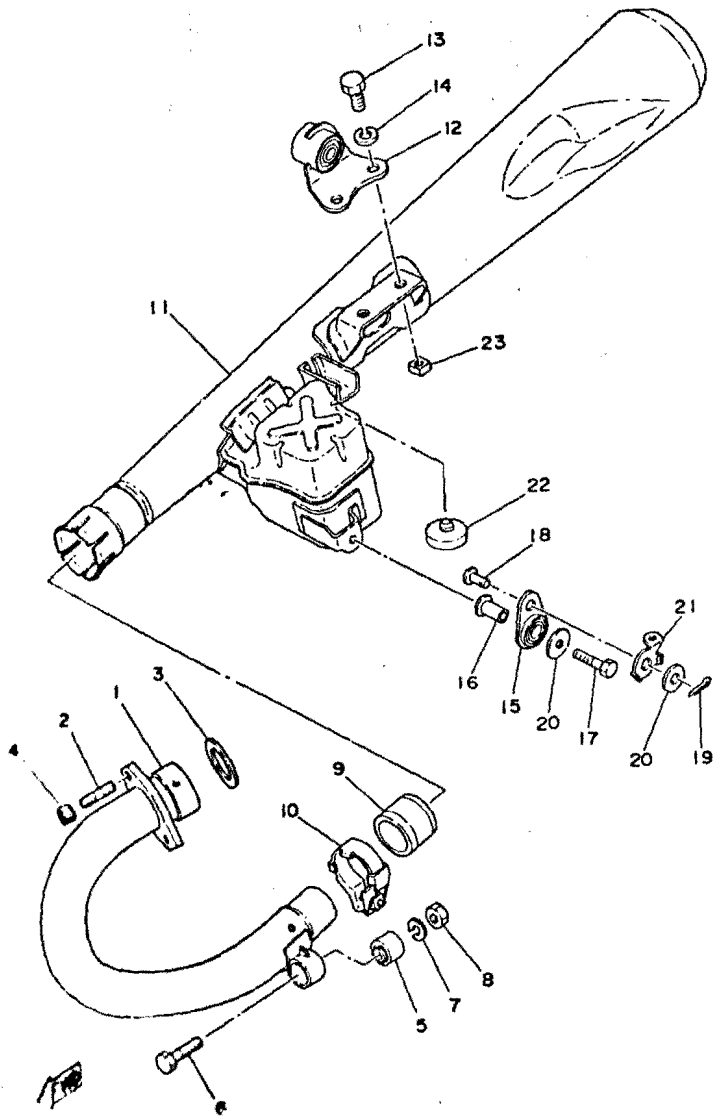


Fig. 16 EXHAUST

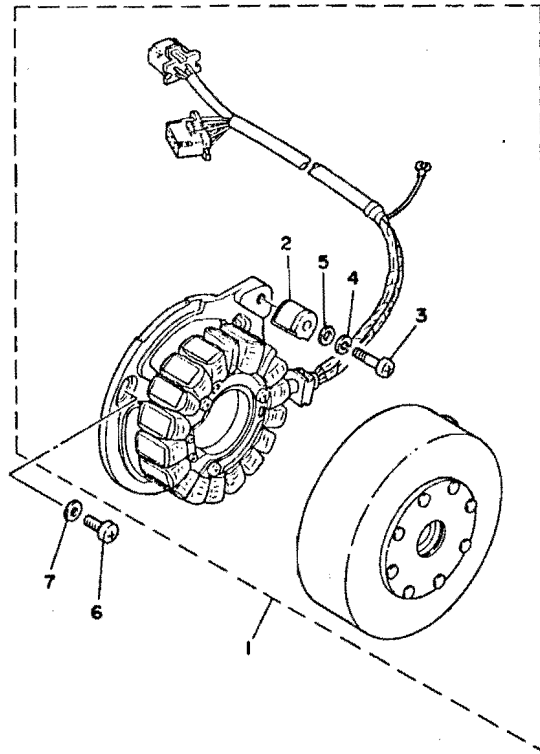
ITALY	
ENGLAND	
AUSTRIA	
NORWAY	
FINLAND	
NETHERLANDS	
FRANCE	
GERMANY	
SPAIN	
PORTUGAL	
IRELAND	
GREECE	
TURKEY	
INDONESIA	
PHILIPPINES	
THAILAND	
VIETNAM	
INDIA	
PAKISTAN	
AFGHANISTAN	
YEMEN	
OMAN	
QATAR	
UAE	
Saudi Arabia	
Other	

Remarks



Ref.No.	Part No.	Description	Q'ty		Remarks
			3110	234	
16- 1	2J4-14611-00	PIPE, exhaust	1	1	
2	95621-08615	BOLT, stud	2	2	
3	90430-38054	GASKET (256-14613-00)	1	1	
4	90179-08004	NUT	2	2	
5	2J2-14737-01	DAMPER, muffler	1	1	
6	97321-08045	BOLT, hexagon	1	1	
7	92901-08100	WASHER, spring	1	1	
8	95311-08600	NUT	1	1	
9	2J2-14714-00	GASKET, muffler joint	1	1	
10	2J2-14788-00	BAND, silencer	1	1	
11	2J2-14701-01	MUFFLER COMP.	1	1	
12	2J2-14771-01	STAY, muffler 2	2	2	
13	97326-10020	BOLT, hexagon	2	2	
14	92906-10100	WASHER, spring	1	1	
15	2J2-14791-00	STAY, muffler 1	1	1	
16	90387-08664	COLLAR	1	1	
17	97321-08035	BOLT, hexagon	1	1	
18	91701-08018	PIN, clevis	1	1	
19	91401-25015	PIN, cotter	2	2	
20	90201-08649	WASHER, plate	1	1	
21	90465-08134	CLAMP	1	1	
22	1A0-27114-00	STOPPER, main stand	1	1	
23	95701-10100	NUT, flange	2	2	

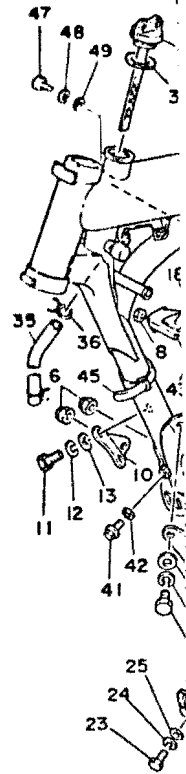
Fig. 17 A. C. MAGNETO



FYD

Fig. 18 FRAM

Ref.No.	Part No.	Description	Qty		Remarks
			3110	234	
17- 1	3H1-81400-50	A.C. MAGNETO ASS'Y	1	1	
2	2J2-81416-50	. COIL, pulser	1	1	6
3	97802-05035	. SCREW, panhead	1	1	32
4	92902-05100	. WASHER, spring	1	1	
5	92902-05600	. WASHER, plate	1	1	
6	92501-06015	SCREW, panhead	3	3	
7	90201-06674	WASHER, plate	3	3	

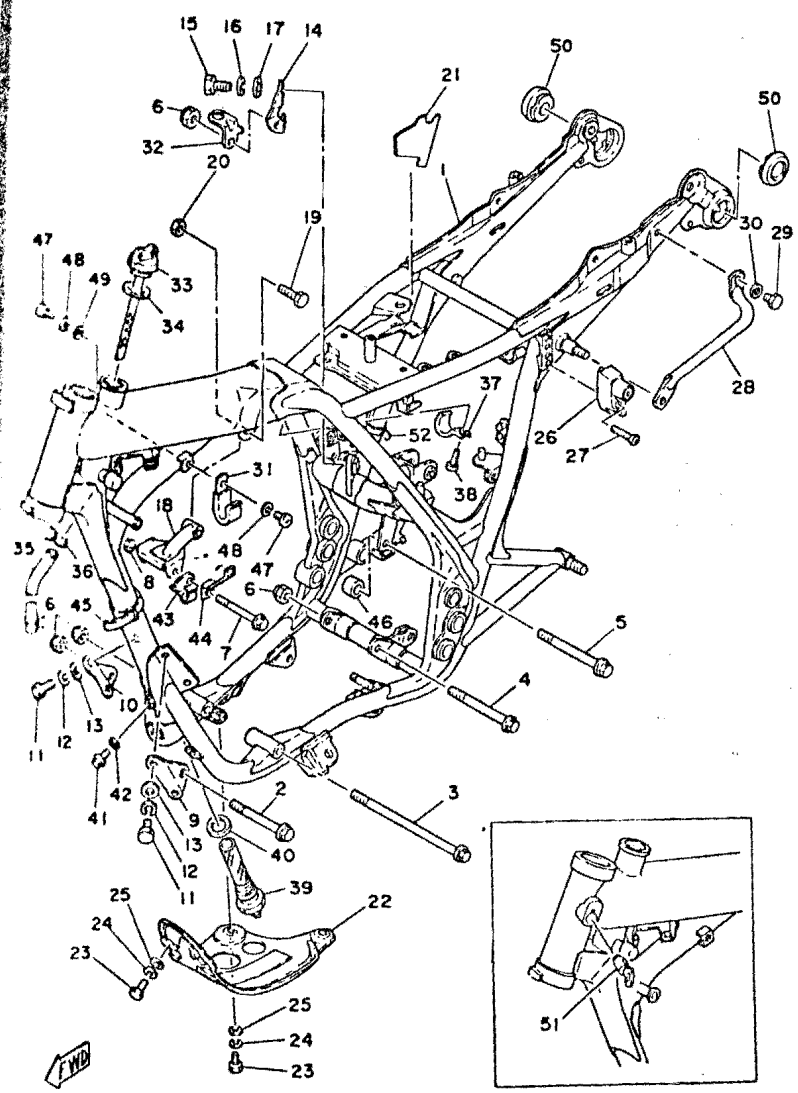


FYD



Fig. 18 FRAME

Q'ty	Remarks	
	3110	2J4
1	1	
1	1	
1	1	
1	1	
3	3	
3	3	



Ref.No.	Part No.	Description	Q'ty		FRANCE	HOLLAND	GERMANY	SWITZERLAND	BELGIUM	DENMARK	FINLAND	ENGLAND	ITALY	Remarks
			3110	2J4										
18-1	2J4-21110-00-33	FRAME COMP.	1	1	x	x								Yamaha Black
	2J4-21110-10-33	FRAME COMP.	1							x	x			Yamaha Black
	2J4-21110-20-33	FRAME COMP.	1						x	x				Yamaha Black
	2J4-21110-30-33	FRAME COMP.	1	1	x							x	x	Yamaha Black
2	90105-10039	BOLT, washer based head hexagon	1	1	x	x	x	x	x	x	x	x	x	M10-100L
3	90105-10113	BOLT, washer based head hexagon	1	1	x	x	x	x	x	x	x	x	x	M10-185L
4	90105-10050	BOLT, washer based head hexagon	1	1	x	x	x	x	x	x	x	x	x	M10-110L
5	90105-10119	BOLT, washer based head hexagon	1	1	x	x	x	x	x	x	x	x	x	M10-127L
6	90185-10035	NUT, self locking	4	4	x	x	x	x	x	x	x	x	x	
7	90105-08118	BOLT, washer based head hexagon	1	1	x	x	x	x	x	x	x	x	x	M8-70L
8	90185-08054	NUT, self locking	1	1	x	x	x	x	x	x	x	x	x	
9	2J2-21315-00-33	STAY, engine front left	1	1	x	x	x	x	x	x	x	x	x	Yamaha Black
10	2J2-21318-00-33	STAY, engine front right	1	1	x	x	x	x	x	x	x	x	x	Yamaha Black
11	97321-08018	BOLT, hexagon	4	4	x	x	x	x	x	x	x	x	x	
12	92901-08100	WASHER, spring	4	4	x	x	x	x	x	x	x	x	x	
13	92901-08600	WASHER, plate	4	4	x	x	x	x	x	x	x	x	x	
14	2J2-21317-01	STAY, engine rear	1	1	x	x	x	x	x	x	x	x	x	
15	97321-08025	BOLT	2	2	x	x	x	x	x	x	x	x	x	
16	92901-08100	WASHER, spring	2	2	x	x	x	x	x	x	x	x	x	
17	92901-08600	WASHER, plate	2	2	x	x	x	x	x	x	x	x	x	
18	2J2-21318-01	STAY, engine	1	1	x	x	x	x	x	x	x	x	x	
19	97321-08040	BOLT, hexagon	1	1	x	x	x	x	x	x	x	x	x	
20	90185-08054	NUT	1	1	x	x	x	x	x	x	x	x	x	
21	2J2-2117F-00	COVER	1	1	x	x	x	x	x	x	x	x	x	
22	2J2-21471-01	PROTECTOR, engine	1	1	x	x	x	x	x	x	x	x	x	
23	97301-06016	BOLT, hexagon	3	3	x	x	x	x	x	x	x	x	x	
24	92901-06100	WASHER, spring	3	3	x	x	x	x	x	x	x	x	x	
25	90201-06052	WASHER, plate (6.5-15-1.2)	4	4	x	x	x	x	x	x	x	x	x	
26	2J2-21308-01	HELMET HANGER ASS'Y	1	1	x	x	x	x	x	x	x	x	x	
27	92701-06030	SCREW, flathead	1	1	x	x	x	x	x	x	x	x	x	
28	2J2-21185-00	HANDLE, standing	1	1	x	x								
29	97321-06012	BOLT, hexagon	1	1	x	x	x	x	x	x	x	x	x	

Fig. 18 FRAME

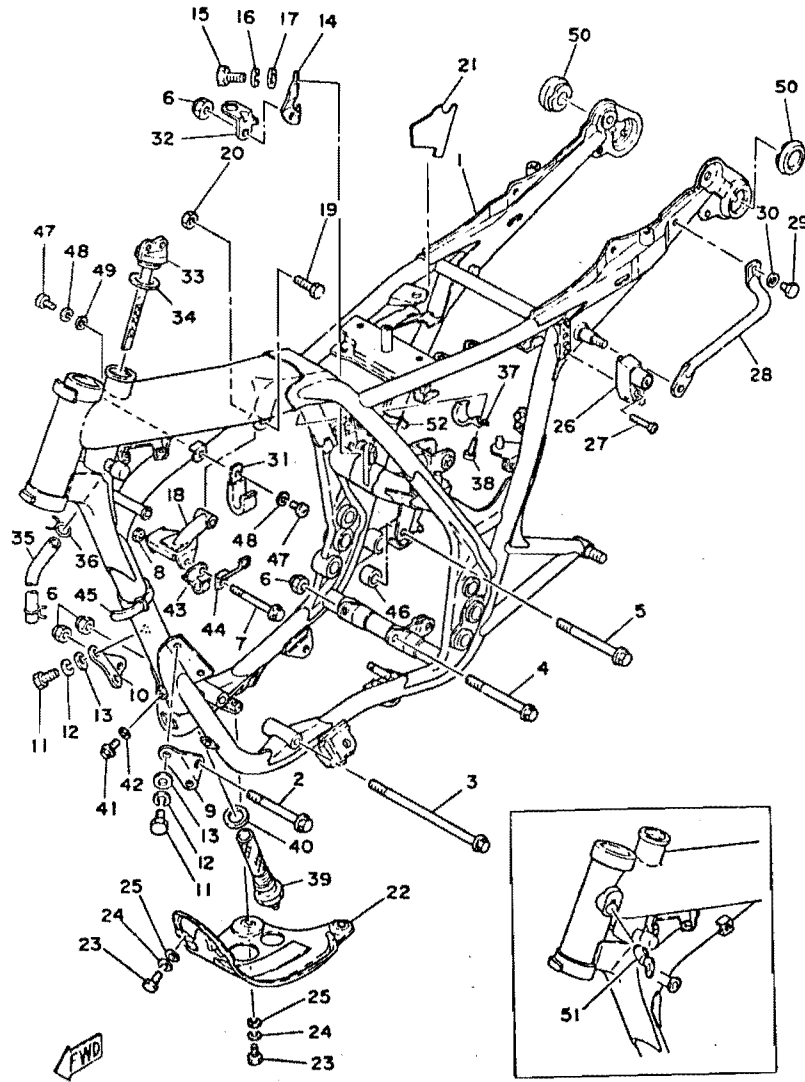
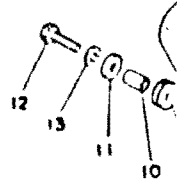
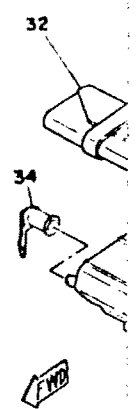


Fig. 19 SIDE CO

Ref.No.	Part No.	Description	Q'ty		Remarks											
			3110	2J1	FRANCE	HOLLAND	WEST GERMANY	SWITZERLAND	BELGIUM	FINLAND	DENMARK	NORWAY	AUSTRIA	ENGLAND	ITALY	
18-30	92901-06600	WASHER, plate	1	1	x	x	x	x	x	x	x	x	x	x	x	x
31	90465-10018	CLAMP (834-21823-00)	1	1	x	x	x	x	x	x	x	x	x	x	x	x
32	2J2-2144G-00	STAY, stop switch	1	1	x	x	x	x	x	x	x	x	x	x	x	x
33	2J2-21771-02	CAP, oil tank	1	1	x	x	x	x	x	x	x	x	x	x	x	x
34	90430-27124	GASKET	1	1	x	x	x	x	x	x	x	x	x	x	x	x
35	90445-11289	HOSE (7-200)	1	1	x	x	x	x	x	x	x	x	x	x	x	x
36	90467-10008	CLIP (143-24358-00)	2	2	x	x	x	x	x	x	x	x	x	x	x	x
37	2J2-21335-00	CLAMP, wire harness	1	1	x	x	x	x	x	x	x	x	x	x	x	x
38	97701-50110	SCREW, panhead tapping	1	1	x	x	x	x	x	x	x	x	x	x	x	x
39	583-21756-00	NET, oil tank filter	1	1	x	x	x	x	x	x	x	x	x	x	x	x
40	90430-22123	GASKET	1	1	x	x	x	x	x	x	x	x	x	x	x	x
41	95801-08012	BOLT, flange	1	1	x	x	x	x	x	x	x	x	x	x	x	x
42	90430-08119	GASKET	1	1	x	x	x	x	x	x	x	x	x	x	x	x
43	90465-10090	CLAMP	2	2	x	x	x	x	x	x	x	x	x	x	x	x
44	90465-08144	CLAMP	1	1	x	x	x	x	x	x	x	x	x	x	x	x
45	803-82591-00	BAND	3	3	x	x	x	x	x	x	x	x	x	x	x	x
46	2J2-21459-01	COLLAR	1	1	x	x	x	x	x	x	x	x	x	x	x	x
47	98501-05012	SCREW, panhead	2	2	x	x	x	x	x	x	x	x	x	x	x	x
48	92901-05100	WASHER, spring	2	2	x	x	x	x	x	x	x	x	x	x	x	x
49	92901-05200	WASHER, plain	1	1	x	x	x	x	x	x	x	x	x	x	x	x
50	90338-36077	PLUG	2	2	x	x	x	x	x	x	x	x	x	x	x	x
51	*	STEERING LOCK ASS'Y	1	1	x	x	x	x	x	x	x	x	x	x	x	x
52	7F6-82591-00	BAND	1	1	x	x	x	x	x	x	x	x	x	x	x	x



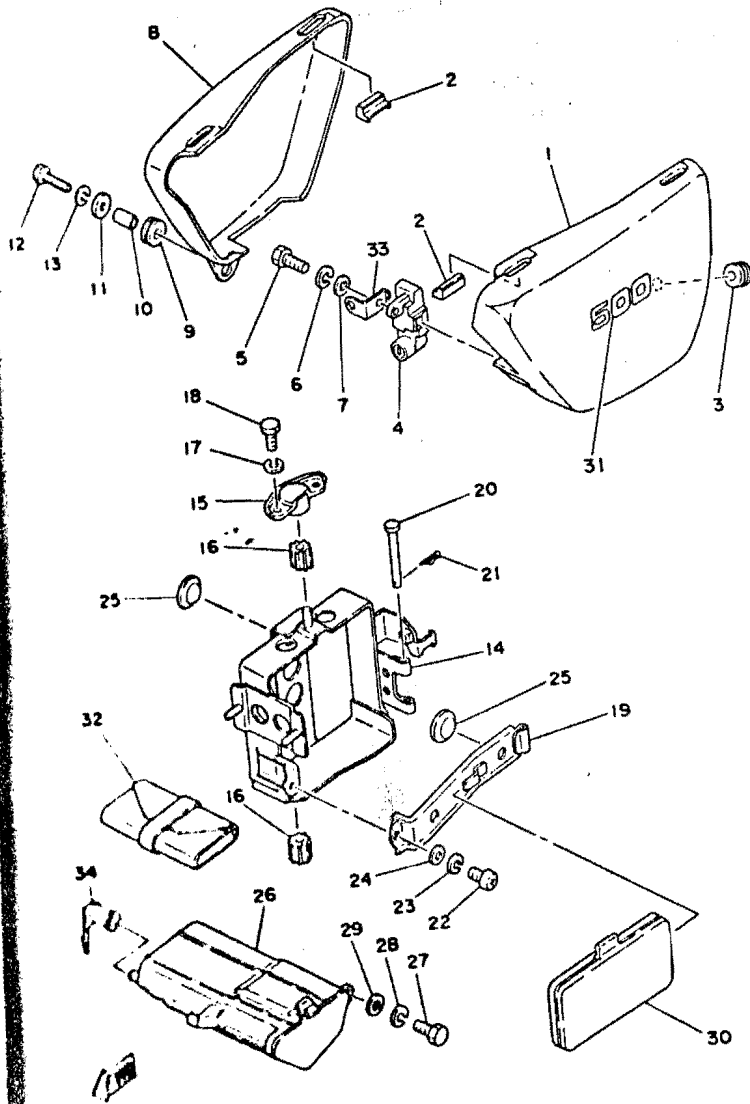
25



\*: The parts marked with \* in the part No. column are not supplied with by Yamaha, those have to be found locally.

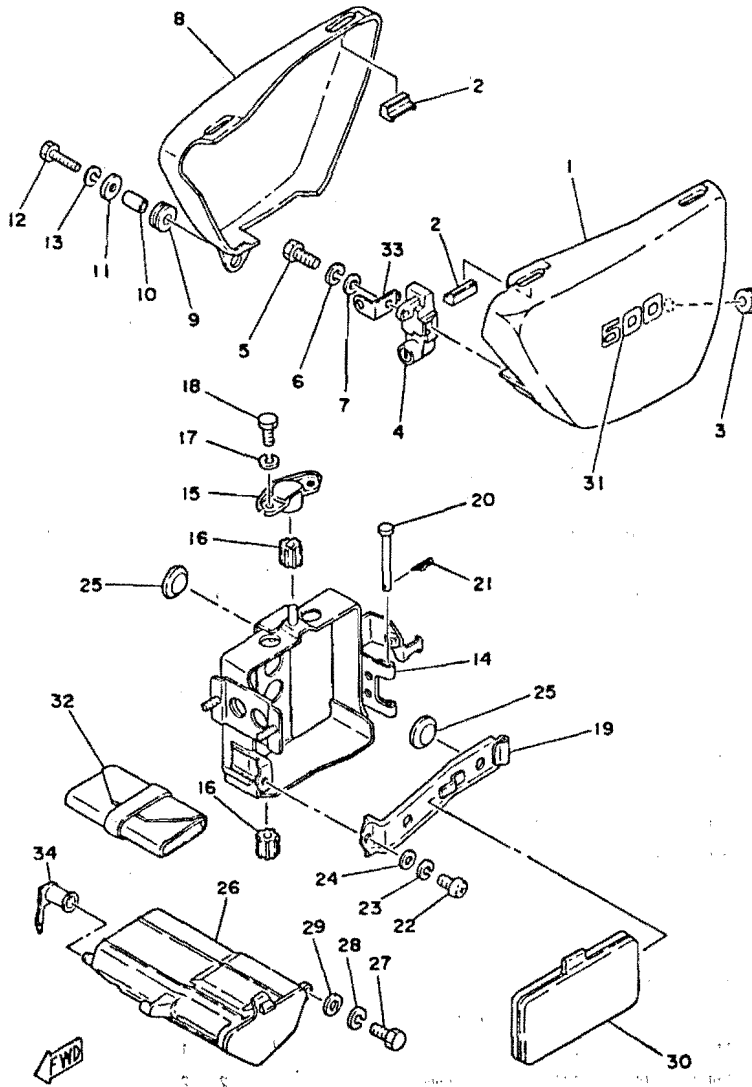
# g. 19 SIDE COVER - BATTERY BOX

Remark



Ref.No.	Part No.	Description	Q'ty		Remarks
			310	214	
19-1	2J2-21711-01-T5	COVER, side left	1	1	Maxim Red
	2J2-21711-01-33	COVER, side left	1	1	Yamaha Black
2	466-21717-00	DAMPER, side cover	4	4	
3	90480-12236	GROMMET	1	1	
4	2J2-21708-00	SIDE COVER LOCK ASS'Y	1	1	
5	97301-06018	BOLT, hexagon	2	2	
6	92901-06100	WASHER, spring	2	2	
7	92901-06600	WASHER, plate	2	2	
8	2J2-21721-01-T5	COVER, side right	1	1	Maxim Red
	2J2-21721-01-33	COVER, side right	1	1	Yamaha Black
9	90480-14105	GROMMET	1	1	
10	90387-07393	COLLAR	1	1	
11	90201-06380	WASHER, plate	1	1	
12	97301-06030	BOLT, hexagon	1	1	
13	92901-06100	WASHER, spring	1	1	
14	2J2-21170-00	BOX COMP., battery	1	1	
15	2J2-21149-01	BRACKET, battery box	1	1	
16	2J2-21729-00	DAMPER	3	3	
17	92901-06100	WASHER, spring	2	2	
18	97301-06010	BOLT, hexagon	2	2	
19	2J2-2176E-00	PLATE, battery box	1	1	
20	91701-05055	PIN, clevis	1	1	
21	90468-10050	CLIP (156-83525-00)	1	1	
22	92501-06012	SCREW, panhead	1	1	
23	92901-06100	WASHER, spring	1	1	
24	92901-06600	WASHER, plate	1	1	
25	371-82121-00	PAD, battery	4	4	
26	2J2-21240-01	BOX COMP., tool	1	1	
27	97301-06014	BOLT, hexagon	1	1	
28	92901-06100	WASHER, spring	1	1	
29	90201-06052	WASHER, plate	1	1	
30	2J2-21245-00	BOX, pouch	2	2	
31	2J4-21781-00	EMBLEM, side cover	2	2	

Fig. 19 SIDE COVER · BATTERY BOX



Ref.No.	Part No.	Description	Q'ty		Remarks
			3110	214	
19-32	2J2-28100-10	TOOL ASS'Y	1	1	
33	2J2-21794-00	CLAMP	1	1	
34	2J2-21172-00	STOPPER, tool box	1	1	

Fig. 20 ST/

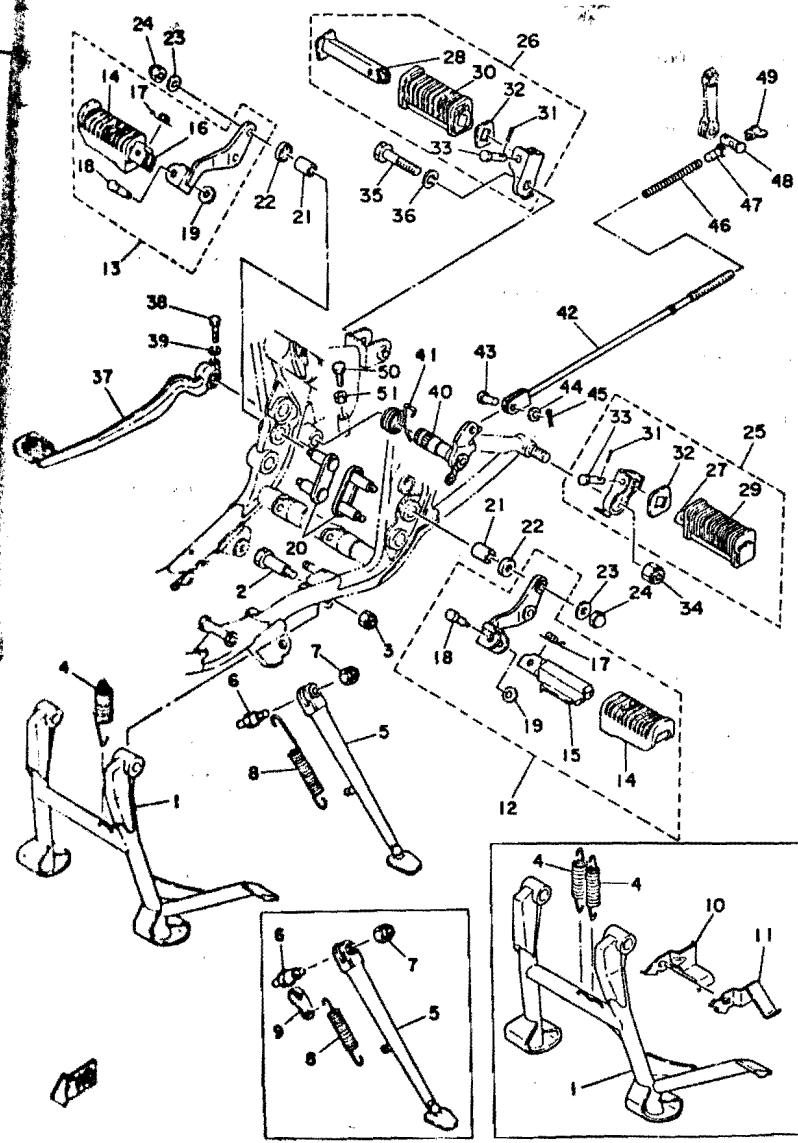


Fig. 20 STAND · FOOTREST · BRAKE PEDAL

Q'ty  
3110 2J4

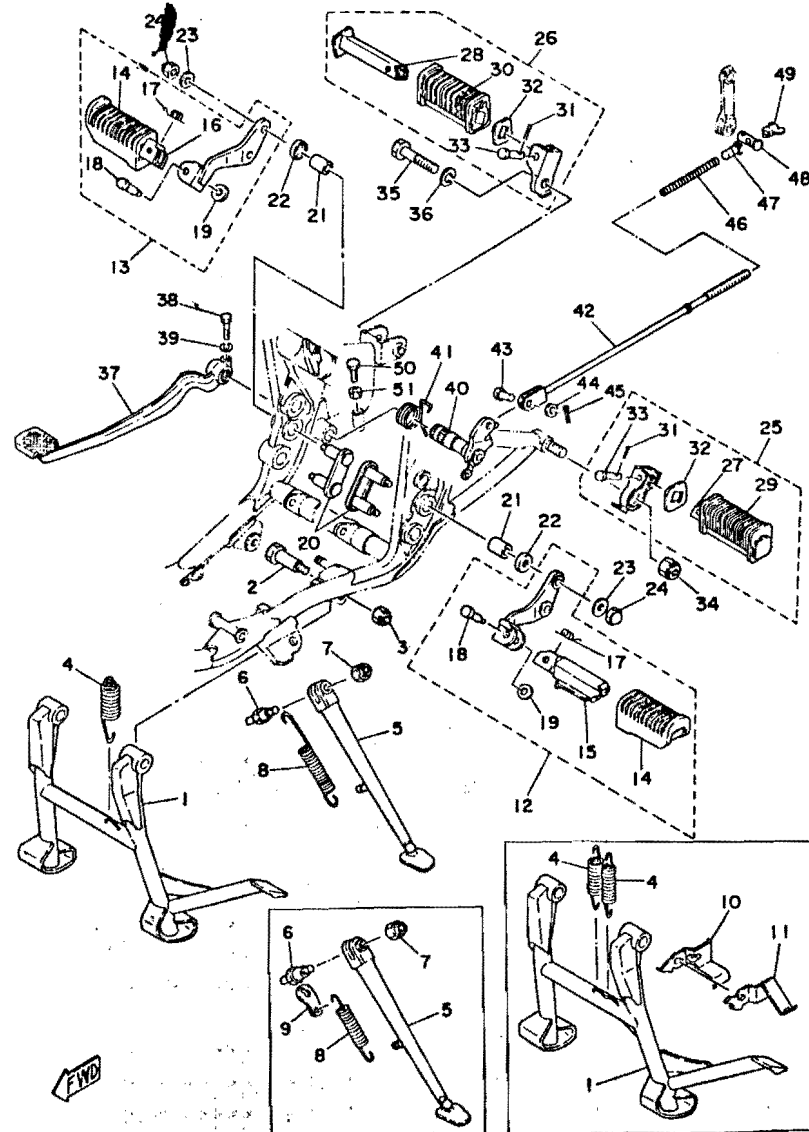
1 1  
1 1  
1 1

Remarks



Ref.No.	Part No.	Description	Q'ty												Remarks		
				3110	2J4	FRANCE	HOLLAND	WEST GERMANY	SCOTLAND	SWEDEN	FINLAND	DENMARK	NORWAY	AUSTRIA		ENGLAND	ITALY
20-1	2J2-27111-00	STAND, main	1	1	x	x	x	x	x	x	x	x	x	x	x	x	
	2J4-27111-00	STAND, main	1	1													
2	90109-10497	BOLT	2	2	x	x	x	x	x	x	x	x	x	x	x	x	
3	95601-10100	NUT, U	2	2	x	x	x	x	x	x	x	x	x	x	x	x	
4	90506-40175	SPRING, tension	1	1	x	x		x	x	x	x	x	x	x	x	x	
	90506-35149	SPRING, tension	2	2													
5	2J2-27311-01	STAND, side	1	1	x	x	x	x	x	x	x	x	x	x	x	x	
6	90109-10500	BOLT	1	1													
	90109-10473	BOLT	1	1	x	x											
7	90185-10037	NUT	1	1	x	x	x	x	x	x	x	x	x	x	x	x	
8	90506-28148	SPRING, tension	1	1	x	x											
	90506-29180	SPRING, tension	1	1													
9	1T5-27315-00	LINK, side stand	1	1													
10	2J4-27351-01	GUIDE, side stand	1	1													
11	2J4-27334-01	HOOK, side stand	1	1													
12	2J2-27410-00	FRONT FOOTREST ASS'Y, left	1	1	x	x	x	x	x	x	x	x	x	x	x	x	
13	2J2-27420-00	FRONT FOOTREST ASS'Y, right	1	1	x	x	x	x	x	x	x	x	x	x	x	x	
14	1J7-27413-01	. COVER, footrest	2	2	x	x	x	x	x	x	x	x	x	x	x	x	
15	1T3-27451-00	. FOOTREST, front left	1	1	x	x	x	x	x	x	x	x	x	x	x	x	
16	1T3-27461-00	. FOOTREST, front right	1	1	x	x	x	x	x	x	x	x	x	x	x	x	
17	90508-20023	. SPRING, torsion	2	2	x	x	x	x	x	x	x	x	x	x	x	x	
18	90243-08006	. PIN (214-27418-00)	2	2	x	x	x	x	x	x	x	x	x	x	x	x	
19	90201-06042	. WASHER, plate (214-27417-00)	2	2	x	x	x	x	x	x	x	x	x	x	x	x	
20	2J2-27416-01	BOLT, footrest	2	2	x	x	x	x	x	x	x	x	x	x	x	x	
21	2J2-27414-01	DAMPER, footrest	4	4	x	x	x	x	x	x	x	x	x	x	x	x	
22	90209-12102	WASHER	4	4	x	x	x	x	x	x	x	x	x	x	x	x	
23	92901-08200	WASHER, plain	4	4	x	x	x	x	x	x	x	x	x	x	x	x	
24	95301-08800	NUT, crown	4	4	x	x	x	x	x	x	x	x	x	x	x	x	
25	2J2-27430-02	REAR FOOTREST ASS'Y, left	1	1	x	x	x	x	x	x	x	x	x	x	x	x	
26	2J2-27440-01	REAR FOOTREST ASS'Y, right	1	1	x	x	x	x	x	x	x	x	x	x	x	x	
27	447-27431-00	. FOOTREST, rear left	1	1	x	x	x	x	x	x	x	x	x	x	x	x	
28	447-27441-00	. FOOTREST, rear right	1	1	x	x	x	x	x	x	x	x	x	x	x	x	

Fig. 20 STAND · FOOTREST · BRAKE PEDAL



Ref.No.	Part No.	Description	Q'ty	Country											Remarks		
				FRANCE	HOLLAND	WEST GERMANY	SWITZERLAND	BELGIUM	FINLAND	DENMARK	NORWAY	AUSTRIA	ENGLAND	ITALY			
20-29	1J7-27433-00	. COVER, rear footrest left	1	1	X	X	X	X	X	X	X	X	X	X	X	X	
30	1J7-27444-00	. COVER, rear footrest right	1	1	X	X	X	X	X	X	X	X	X	X	X	X	
31	91401-18012	. PIN, cotter	2	2	X	X	X	X	X	X	X	X	X	X	X	X	
32	90209-18070	. WASHER (447-27437-00)	2	2	X	X	X	X	X	X	X	X	X	X	X	X	
33	91701-06035	. PIN, clevis	2	2	X	X	X	X	X	X	X	X	X	X	X	X	
34	90185-12046	NUT, self locking	1	1	X	X	X	X	X	X	X	X	X	X	X	X	
35	97321-12050	BOLT, hexagon	1	1	X	X	X	X	X	X	X	X	X	X	X	X	
36	92901-12100	WASHER, spring	1	1	X	X	X	X	X	X	X	X	X	X	X	X	
37	2J2-27211-01-93	PEDAL, brake	1	1	X	X	X	X	X	X	X	X	X	X	X	X	
38	90109-06468	BOLT	1	1	X	X	X	X	X	X	X	X	X	X	X	X	
39	92901-06100	WASHER, spring	1	1	X	X	X	X	X	X	X	X	X	X	X	X	
40	3H0-27212-00	SHAFT, brake pedal	1		X	X	X	X	X	X	X	X	X	X	X	X	
	2J4-27212-00	SHAFT, brake pedal	1	X	X												
41	90508-40381	SPRING, torsion	1	1	X	X	X	X	X	X	X	X	X	X	X	X	
42	3H0-27231-00	ROD, brake	1		X	X	X	X	X	X	X	X	X	X	X	X	
	2J4-27231-00	ROD, brake	1	X	X												
43	90240-08067	PIN, with hole	1		X	X	X	X	X	X	X	X	X	X	X	X	
	90240-08013	PIN, with hole	1	X	X												
44	90201-08083	WASHER, plate	1	1	X	X	X	X	X	X	X	X	X	X	X	X	
45	91401-20012	PIN, cotter	1	1	X	X	X	X	X	X	X	X	X	X	X	X	
46	90501-10245	SPRING, compression	1		X	X	X	X	X	X	X	X	X	X	X	X	
	90501-10518	SPRING, compression	1	X	X												
47	1W2-27239-00	SEAT, spring	1	X	X												
48	90249-12008	PIN, clevis (156-27237-00)	1		X	X	X	X	X	X	X	X	X	X	X	X	
	1W2-27237-00	PIN, clevis	1	X	X												
49	90175-06013	NUT, wing	1	1	X	X	X	X	X	X	X	X	X	X	X	X	
50	97301-06020	BOLT, hexagon	1	1	X	X	X	X	X	X	X	X	X	X	X	X	
51	95301-06700	NUT, hexagon	1	1	X	X	X	X	X	X	X	X	X	X	X	X	

Fig 21 REAR

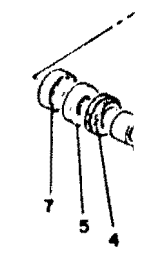
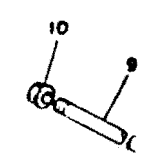
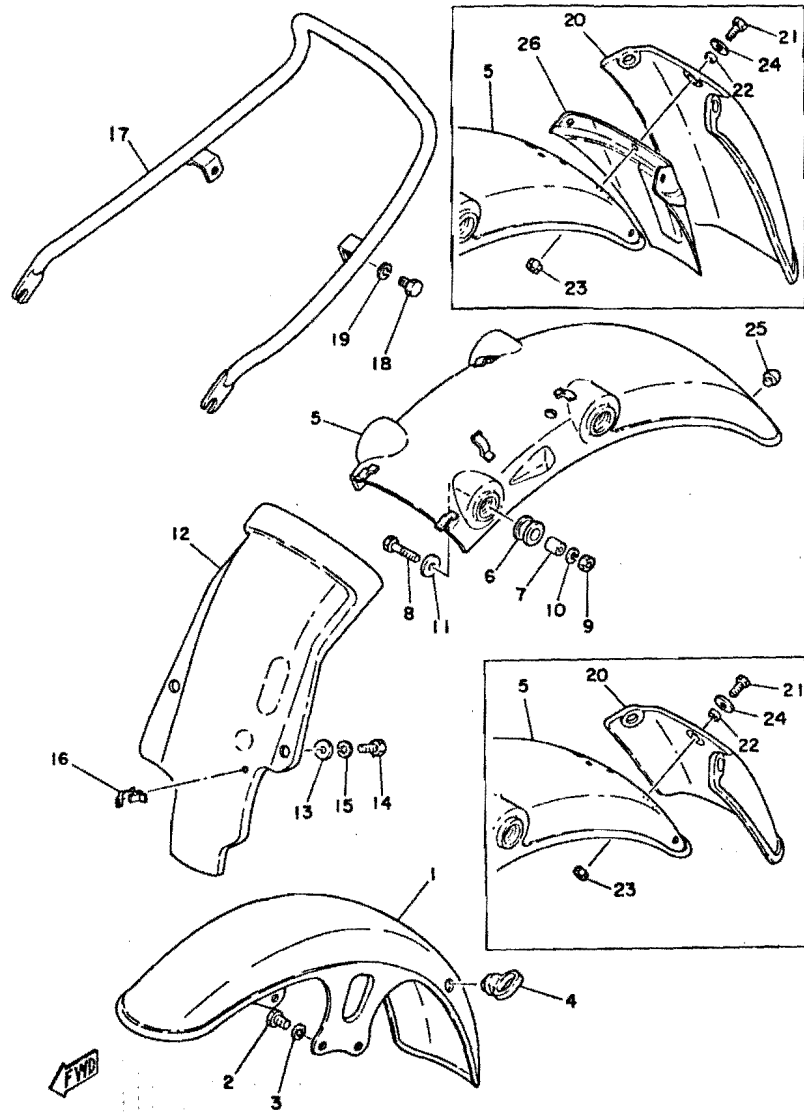




Fig. 22 FRONT FENDER · REAR FENDER



Ref.No.	Part No.	Description	Q'ty		FRANCE	HOLLAND	W. GERMANY	SWITZERLAND	SWEDEN	FINLAND	NETHERLANDS	AUSTRIA	ITALY	Remarks
			3110	2J4										
22-1	2J2-21510-00-93	FRONT FENDER COMP.	1	1	x	x	x	x	x	x	x	x	x	
2	97321-08020	BOLT, hexagon	4	4	x	x	x	x	x	x	x	x	x	
3	92901-08100	WASHER, spring	4	4	x	x	x	x	x	x	x	x	x	
4	1A0-21518-00	HOLDER, wire	1	1	x	x	x	x	x	x	x	x	x	
5	2J2-21610-00-93	REAR FENDER COMP.	1	1	x		x						x	
	2J4-21610-00-93	REAR FENDER COMP.	1	1	x								x	
	2J4-21610-10-93	REAR FENDER COMP.	1	1		x	x		x	x	x			
6	168-21639-00	DAMPER	4	4	x	x	x	x	x	x	x	x	x	
7	90387-08258	COLLAR	4	4	x	x	x	x	x	x	x	x	x	
8	97301-08035	BOLT, hexagon	4	4	x	x	x	x	x	x	x	x	x	
9	95301-08600	NUT, hexagon	4	4	x	x	x	x	x	x	x	x	x	
10	92901-08100	WASHER, spring	4	4	x	x	x	x	x	x	x	x	x	
11	90201-08113	WASHER, plate (611-48556-30)	4	4	x	x	x	x	x	x	x	x	x	
12	2J2-21629-01	GUARD, mud	1	1	x	x	x	x	x	x	x	x	x	
13	90201-06008	WASHER, plate	2	2	x	x	x	x	x	x	x	x	x	
14	97301-06016	BOLT, hexagon	2	2	x	x	x	x	x	x	x	x	x	
15	92901-06100	WASHER, spring	2	2	x	x	x	x	x	x	x	x	x	
16	90464-08020	CLAMP	1	1	x	x	x	x	x	x	x	x	x	
17	2J4-21645-01	STAY, rear fender	1	1	x									
18	97321-08016	BOLT, hexagon	2	2	x									
19	92901-08100	WASHER, spring	2	2	x									
20	2J4-21621-00	FLAP, rear fender	1	1		x		x	x	x				
	2J4-21621-10	FLAP, rear fender	1	1		x								
21	97301-06016	BOLT, hexagon	3	3	x	x			x	x	x			
22	90387-06022	COLLAR	3	3	x	x			x	x	x			
23	95301-06600	NUT, hexagon	3	3	x	x			x	x	x			
24	90201-06072	WASHER, plate	3	3	x	x			x	x	x			
25	1U4-21746-00	DAMPER	1	1	x				x				x	
26	2J4-21642-00	GUARD, flap	1	1		x			x	x	x			

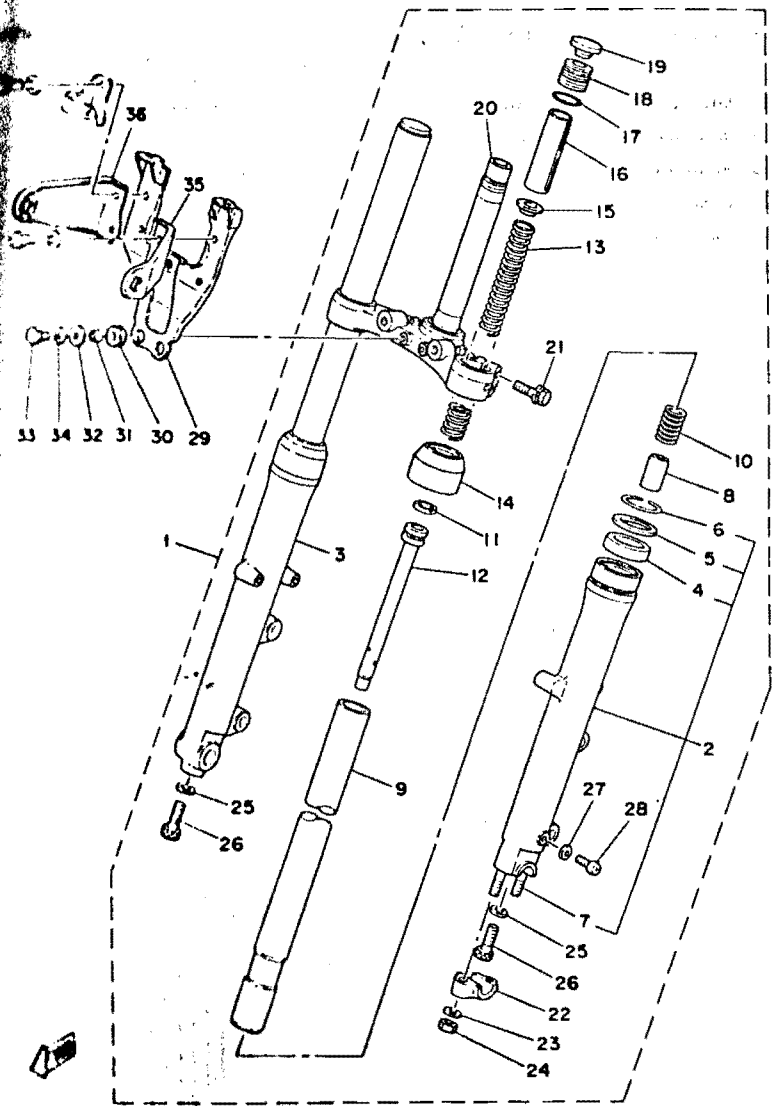
Fig. 23 FRC





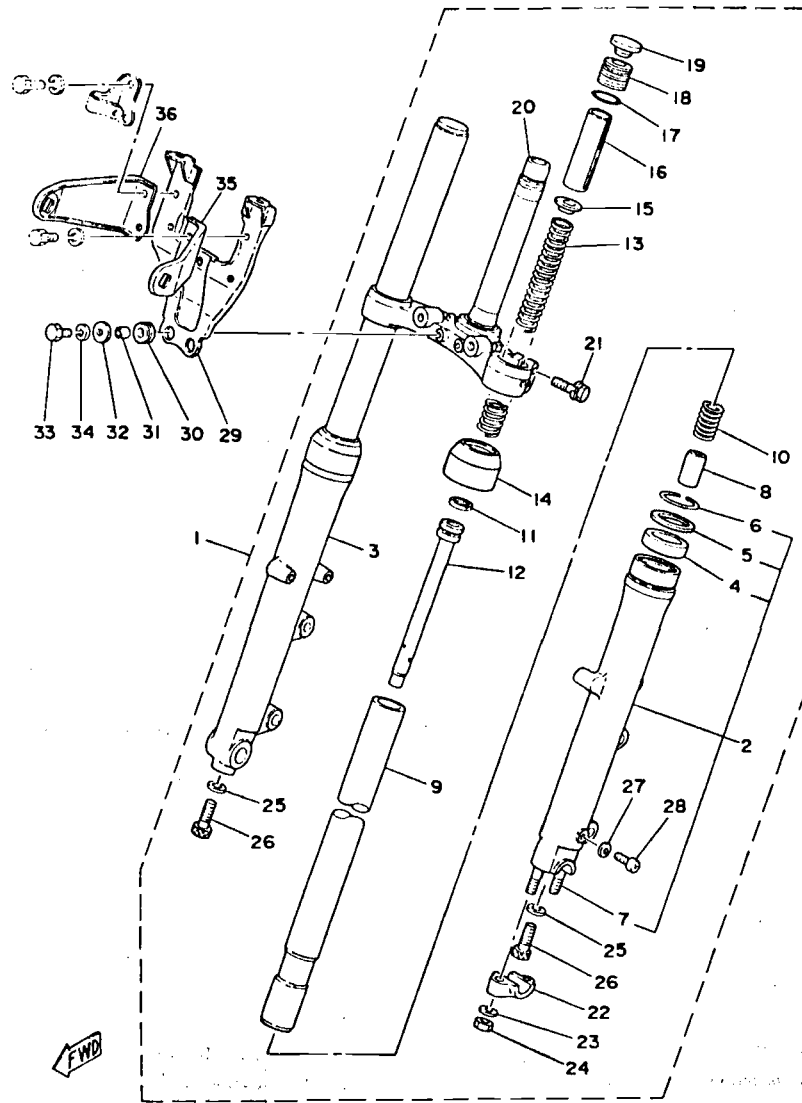
23 FRONT FORK

Q'ty	3110	2J4	FRANCE	HOLLAND	W. GERMANY	SWITZERLAND	BELGIUM	DENMARK	FINLAND	GERMANY	NORWAY	ITALY	REMARKS
1	1	x	x	x	x	x	x	x	x	x	x	x	
4	4	x	x	x	x	x	x	x	x	x	x	x	
4	4	x	x	x	x	x	x	x	x	x	x	x	
1	1	x	x	x	x	x	x	x	x	x	x	x	
1	1	x											
1	1	x											
1	1	x											
4	4	x	x	x	x	x	x	x	x	x	x	x	
4	4	x	x	x	x	x	x	x	x	x	x	x	
4	4	x	x	x	x	x	x	x	x	x	x	x	
4	4	x	x	x	x	x	x	x	x	x	x	x	
4	4	x	x	x	x	x	x	x	x	x	x	x	
1	1	x	x	x	x	x	x	x	x	x	x	x	
2	2	x	x	x	x	x	x	x	x	x	x	x	
		x	x	x	x	x	x	x	x	x	x	x	
		x	x	x	x	x	x	x	x	x	x	x	
		x	x	x	x	x	x	x	x	x	x	x	
		x	x	x	x	x	x	x	x	x	x	x	
		x	x	x	x	x	x	x	x	x	x	x	
		x	x	x	x	x	x	x	x	x	x	x	
		x	x	x	x	x	x	x	x	x	x	x	
		x	x	x	x	x	x	x	x	x	x	x	
		x	x	x	x	x	x	x	x	x	x	x	
		x	x	x	x	x	x	x	x	x	x	x	
		x	x	x	x	x	x	x	x	x	x	x	
		x	x	x	x	x	x	x	x	x	x	x	
		x	x	x	x	x	x	x	x	x	x	x	
		x	x	x	x	x	x	x	x	x	x	x	
		x	x	x	x	x	x	x	x	x	x	x	



Ref. No.	Part No.	Description	Q'ty		FRANCE	HOLLAND	W. GERMANY	SWITZERLAND	BELGIUM	DENMARK	FINLAND	GERMANY	NORWAY	ITALY	REMARKS
			3110	2J4											
23-1	2J2-23101-01	FRONT FORK ASS'Y	1	1	x	x	x	x	x	x	x	x	x	x	
	2J4-23101-30	FRONT FORK ASS'Y	1	1	x	x				x	x				
2	2F0-23126-00	FORK TUBE, outer left	1	1	x	x	x	x	x	x	x	x	x	x	
3	2F0-23136-00	FORK TUBE, outer right	1	1	x	x	x	x	x	x	x	x	x	x	
4	1T3-23146-00	OIL SEAL	2	2	x	x	x	x	x	x	x	x	x	x	
5	341-23146-50	WASHER, oil seal	2	2	x	x	x	x	x	x	x	x	x	x	
6	341-23156-50	CLIP, oil seal	2	2	x	x	x	x	x	x	x	x	x	x	
7	90116-08261	BOLT, stud	2	2	x	x	x	x	x	x	x	x	x	x	Only left tube
8	1W1-23173-L0	PIECE, oil lock	2	2	x	x	x	x	x	x	x	x	x	x	
9	2F0-23110-00	FORK TUBE, inner	2	2	x	x	x	x	x	x	x	x	x	x	
10	2F0-23151-00	SPRING, rebound	2	2	x	x	x	x	x	x	x	x	x	x	
11	2F0-23157-00	RING, front fork piston	2	2	x	x	x	x	x	x	x	x	x	x	
12	2F0-23170-00	CYLINDER COMP., front fork	2	2	x	x	x	x	x	x	x	x	x	x	
13	2J2-23141-00	SPRING, front fork	2	2	x	x	x	x	x	x	x	x	x	x	
14	1T3-23144-50	SEAL, dust	2	2	x	x	x	x	x	x	x	x	x	x	
15	256-23142-60	SEAT, spring upper	2	2	x	x	x	x	x	x	x	x	x	x	
16	341-23118-50	SPACER	2	2	x	x	x	x	x	x	x	x	x	x	
17	1T3-23114-50	O-RING	2	2	x	x	x	x	x	x	x	x	x	x	
18	1T3-23111-50	BOLT, cap	2	2	x	x	x	x	x	x	x	x	x	x	
19	1T3-23168-50	CAP, front fork	2	2	x	x	x	x	x	x	x	x	x	x	
20	2J2-23340-00-33	UNDER BRACKET COMP.	1	1	x	x									Yamaha Black
	2J4-23340-30-33	UNDER BRACKET COMP.	1	1	x	x									Yamaha Black
21	90119-08012	BOLT	4	4	x	x	x	x	x	x	x	x	x	x	
22	341-23167-50	HOLDER, axle	1	1	x	x	x	x	x	x	x	x	x	x	
23	90201-08544	WASHER, plate	2	2	x	x	x	x	x	x	x	x	x	x	
24	90185-08054	NUT	2	2	x	x	x	x	x	x	x	x	x	x	
25	509-23158-L0	GASKET	2	2	x	x	x	x	x	x	x	x	x	x	
26	278-23181-50	BOLT	2	2	x	x	x	x	x	x	x	x	x	x	
27	122-23129-00	GASKET, drain plug	2	2	x	x	x	x	x	x	x	x	x	x	
28	122-23119-01	PLUG, drain	2	2	x	x	x	x	x	x	x	x	x	x	
29	2J2-23121-03-33	STAY, head lamp	1	1	x	x	x	x	x	x	x	x	x	x	Yamaha Black
30	90480-14052	GROMMET	2	2	x	x	x	x	x	x	x	x	x	x	

Fig. 23 FRONT FORK

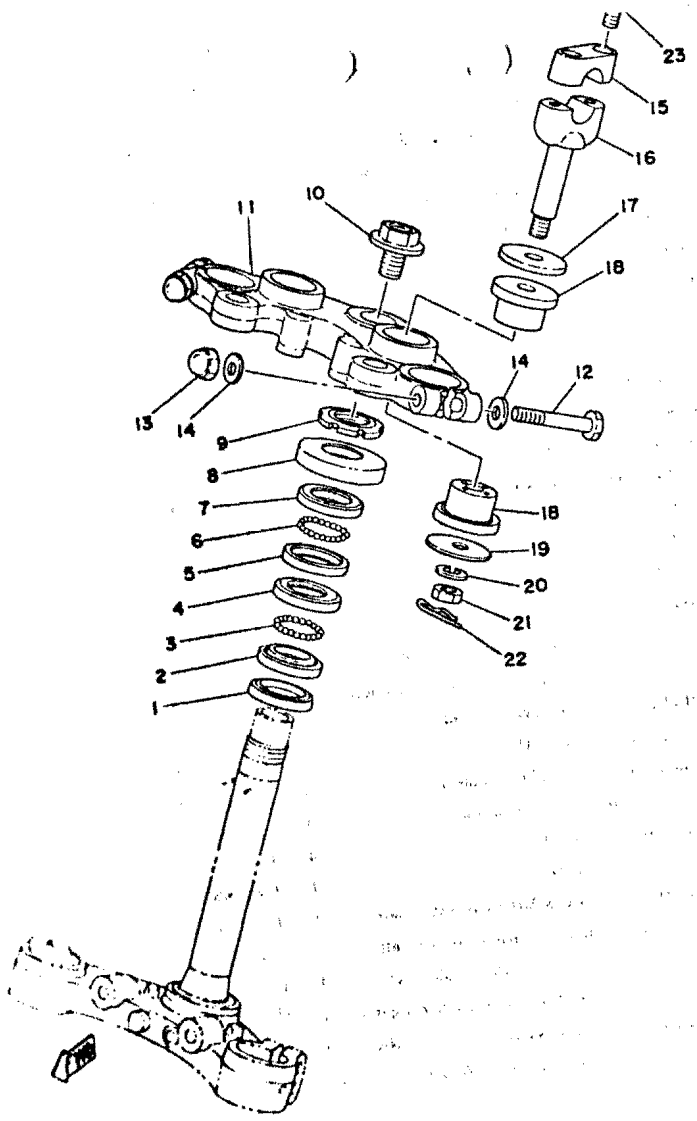


Ref.No.	Part No.	Description	Q'ty													Remarks	
			3110	214	FRANCE	HOLLAND	WEST GERMANY	SWITZERLAND	BELGIUM	SWEDEN	FINLAND	DENMARK	NORWAY	AUSTRIA	ENGLAND		ITALY
23-31	90387-06216	COLLAR	2	2	X	X	X	X	X	X	X	X	X	X	X	X	X
32	90201-06067	WASHER, plate	2	2	X	X	X	X	X	X	X	X	X	X	X	X	X
33	97301-06020	BOLT, hexagon	2	2	X	X	X	X	X	X	X	X	X	X	X	X	X
34	92901-06100	WASHER, spring	2	2	X	X	X	X	X	X	X	X	X	X	X	X	X
35	2J2-23131-01-93	STAY, head lamp left	1	1	X	X	X	X	X	X	X	X	X	X	X	X	X
36	2J2-23174-01-93	STAY, head lamp right	1	1	X	X	X	X	X	X	X	X	X	X	X	X	X

Fig 24 S1



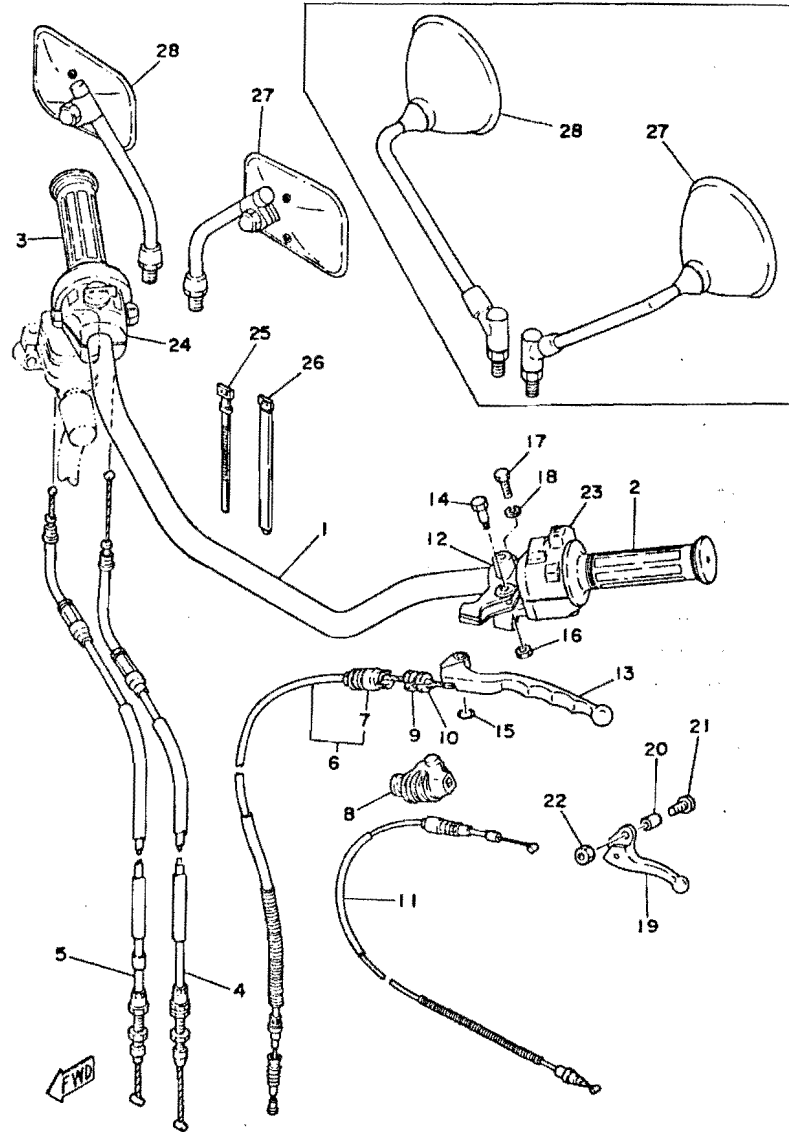
16	REMARKS
15	
14	
13	
12	
11	
10	
9	
8	
7	
6	
5	
4	
3	
2	
1	



2	156-23411-00	RACE, ball 1 (1/4 inch)	1	1
3	93501-04011	RACE, ball 2	19	19
4	156-23412-00	RACE, ball 2	1	1
5	122-23412-00	RACE, ball 2	1	1
6	93503-16010	BALL (3/16 inch)	22	22
7	122-23411-00	RACE, ball 1	1	1
8	583-23416-01	COVER, ball race	1	1
9	90179-25033	NUT	1	1
10	90105-14102	BOLT, washer based head hexagon	1	1
11	2J2-23435-00-98	CROWN, handle	1	1
12	97323-08055	BOLT	2	2
13	95303-08800	NUT	2	2
14	92901-08600	WASHER, plate	4	4
15	341-23441-00	HOLDER, handle upper	2	2
16	1E6-23442-00	HOLDER, handle under	2	2
17	90209-12151	WASHER	2	2
18	1T4-23434-00	BUSHING, rubber	4	4
19	90201-10149	WASHER, plate	2	2
20	92901-10100	WASHER, spring	2	2
21	95301-10700	NUT, hexagon	2	2
22	90488-12006	CLIP (136-25375-00)	2	2
23	360-23452-00	BOLT	4	4
24	341-23489-00	CAP, bolt	4	4

Low Gloss Black  
Low Gloss Black

Fig. 25 HANDLE · WIRE

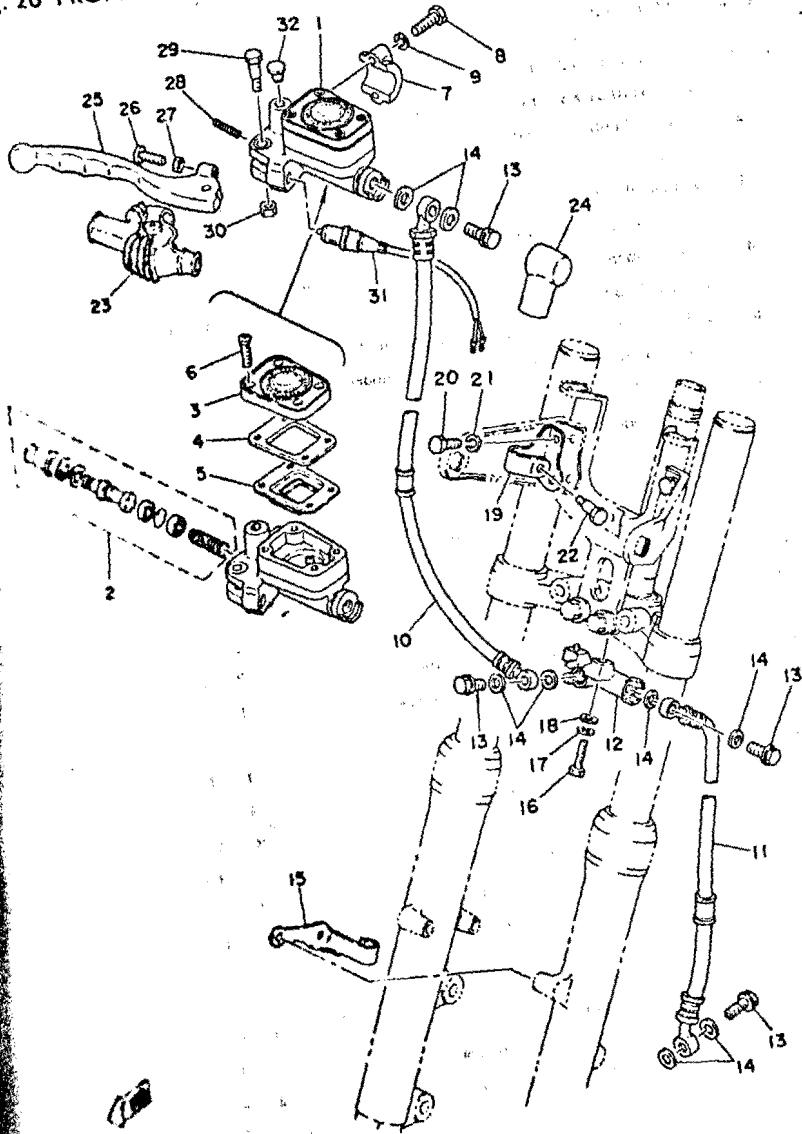


Ref.No.	Part No.	Description	Q'ty		FRANCE	HOLLAND	GERMANY	SWITZERLAND	DENMARK	FINLAND	NORWAY	AUSTRIA	ENGLAND	ITALY	Remarks
			3110	2J4											
25-1	2J2-26111-00	HANDLE	1	1	x	x	x	x	x	x	x	x	x	x	
2	2H7-26241-00	GRIP, left	1	1	x	x	x	x	x	x	x	x	x	x	
3	2J2-26240-00	GRIP ASS'Y, right	1	1	x	x	x	x	x	x	x	x	x	x	
4	2J4-26311-00	WIRE, throttle 1 (925mm)	1	1	x	x	x	x	x	x	x	x	x	x	
5	2J4-26312-00	WIRE, throttle 2 (925mm)	1	1	x	x	x	x	x	x	x	x	x	x	
6	2J4-26335-00	WIRE, clutch (1080mm)	1	1	x	x	x	x	x	x	x	x	x	x	
7	1E6-26342-00	COVER, lever	1	1	x	x	x	x	x	x	x	x	x	x	
8	1E6-26372-00	COVER, lever	1	1	x	x	x	x	x	x	x	x	x	x	
9	90123-08046	BOLT, wire adjusting	1	1	x	x	x	x	x	x	x	x	x	x	
10	90179-08148	NUT (16B-26344-00)	1	1	x	x	x	x	x	x	x	x	x	x	
11	2J4-26331-00	WIRE, decompression (750mm)	1	1	x	x	x	x	x	x	x	x	x	x	
12	583-82911-01	HOLDER, lever left	1	1	x	x	x	x	x	x	x	x	x	x	Low Gloss Bl
13	2H7-83912-00	LEVER, left	1	1	x	x	x	x	x	x	x	x	x	x	Low Gloss Bl
14	2H7-83945-00	BOLT	1	1	x	x	x	x	x	x	x	x	x	x	
15	93210-11368	O-RING (1.6-10.7)	1	1	x	x	x	x	x	x	x	x	x	x	
16	95601-06100	NUT, U	1	1	x	x	x	x	x	x	x	x	x	x	
17	97303-06022	BOLT, hexagon	1	1	x	x	x	x	x	x	x	x	x	x	
18	92903-06100	WASHER, spring	1	1	x	x	x	x	x	x	x	x	x	x	
19	583-83981-00	LEVER, decompression	1	1	x	x	x	x	x	x	x	x	x	x	
20	583-83913-00	COLLAR, decompression lever	1	1	x	x	x	x	x	x	x	x	x	x	
21	98501-05018	SCREW, panhead	1	1	x	x	x	x	x	x	x	x	x	x	
22	95601-05100	NUT, U	1	1	x	x	x	x	x	x	x	x	x	x	
23	2J3-83972-00-98	SWITCH, handle 3	1	1	x	x	x	x	x	x	x	x	x	x	Low Gloss Blad
24	2J3-83975-80-98	SWITCH, handle 1	1	1	x	x	x	x	x	x	x	x	x	x	Low Gloss Blad
25	437-83936-00	BAND	4	4	x	x	x	x	x	x	x	x	x	x	
26	341-26397-01	BAND	1	1	x	x	x	x	x	x	x	x	x	x	
27	2G2-26290-10	BACK MIRROR ASS'Y, left	1	1	x	x	x	x	x	x	x	x	x	x	
	1J7-26290-20	BACK MIRROR ASS'Y, left	1	1	x										
	1J7-26290-A0	BACK MIRROR ASS'Y, left	1	1									x		
28	2G2-26290-00	BACK MIRROR ASS'Y, right	1	1	x	x	x	x	x	x	x	x	x	x	Optional Parts
	1J7-26290-70	BACK MIRROR ASS'Y, right	1	1	x										Optional Parts
	1J7-26290-E0	BACK MIRROR ASS'Y, right	1	1									x		Optional Parts

B

010

Fig. 26 FRONT MASTER CYLINDER · BRAKE HOSE



Ref.No.	Part No.	Description	Q'ty		Remarks
			3110	224	
26-1	1J3-25850-02	MASTER CYLINDER ASS'Y	1	1	
2	535-20000-60	CYLINDER KIT, master	1	1	
3	1J3-25852-01	CAP, reservoir	1	1	
4	1J3-25855-01	BUSHING, diaphragm	1	1	
5	1J3-25854-01	DIAPHRAGM, reservoir	1	1	
6	98706-05035	SCREW, cap	4	4	
7	1J3-25867-00	BRACKET, master cylinder	1	1	
8	97323-06025	BOLT, hexagon	2	2	
9	92903-06100	WASHER, spring	1	1	
10	2J4-25872-00	HOSE, brake upper	1	1	
11	2J2-25873-00	HOSE, brake lower	1	1	
12	2J2-25885-01	JOINT, brake hose	1	1	
13	90401-10034	BOLT, union	4	4	
14	90201-10118	WASHER (306-25878-00)	8	8	
15	1J3-25876-02	HOLDER, brake hose	1	1	
16	97301-06025	BOLT, hexagon	1	1	
17	92901-06100	WASHER, spring	1	1	
18	92901-06600	WASHER, plate	1	1	
19	2J2-25876-00	HOLDER, brake hose	1	1	
20	97301-06012	BOLT, hexagon	3	3	
21	92901-06100	WASHER, spring	3	3	
22	90109-06005	BOLT	1	1	
23	1T5-26372-00	COVER, lever	1	1	
24	360-25862-00	BOOT, master cylinder	1	1	
25	2J2-83922-00	LEVER, right	1	1	
26	90149-06131	SCREW	1	1	
27	90170-06010	NUT (306-83927-00)	1	1	
28	90501-10312	SPRING (306-83924-00)	1	1	
29	90109-06465	BOLT	1	1	
30	95601-06100	NUT, U	1	1	
31	1A0-83980-30	FRONT STOP SWITCH ASS'Y	1	1	
32	90338-09012	PLUG	1	1	

Remarks

Low Gloss Black

Low Gloss Black

Low Gloss Black

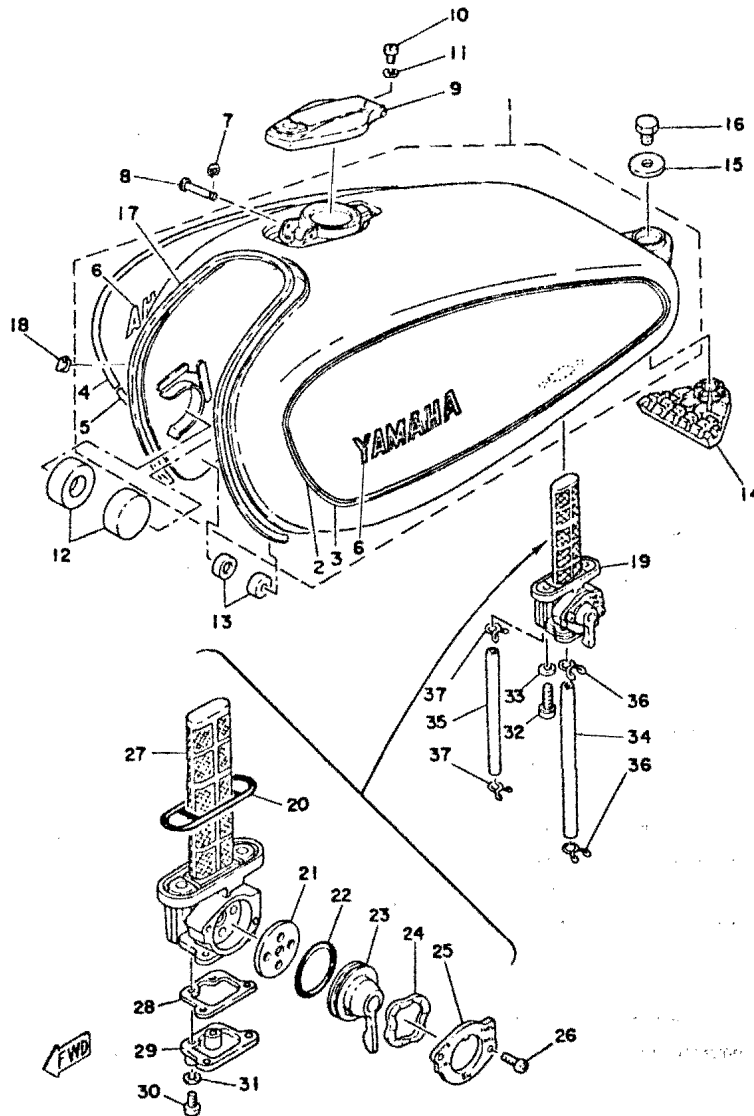
Low Gloss Black

Optional Parts

Optional Parts

Optional Parts

Fig. 27 FUEL TANK



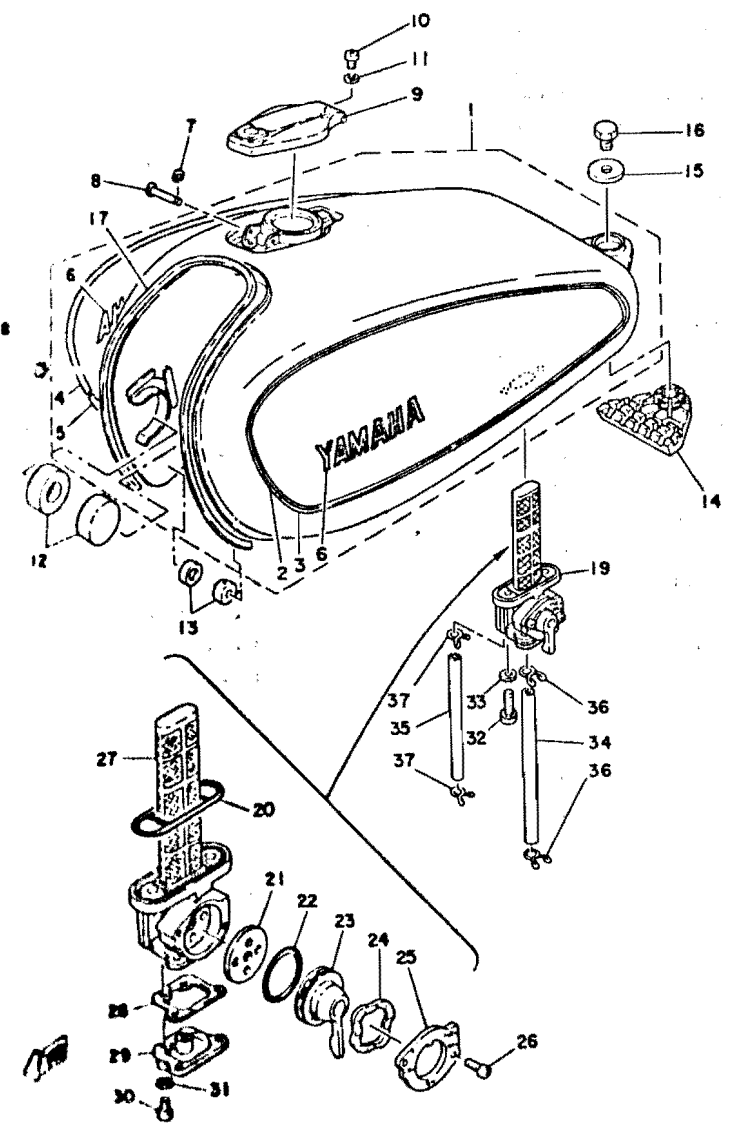
Ref.No.	Part No.	Description	Q'ty		Remarks
			3110	2J4	
27- 1	2J2-24110-01-X2	FUEL TANK COMP.	1	1	Maxim Red
	2J2-24110-01-X3	FUEL TANK COMP.	1	1	Yamaha Black
2	2J4-24244-90	. GRAPHIC, fuel tank upper left	1	1	for Maxim Red
	2J4-24244-80	. GRAPHIC, fuel tank upper left	1	1	for Yamaha Black
3	2J4-24245-90	. GRAPHIC, fuel tank under left	1	1	for Maxim Red
	2J4-24245-80	. GRAPHIC, fuel tank under left	1	1	for Yamaha Black
4	2J4-24246-90	. GRAPHIC, fuel tank upper right	1	1	for Maxim Red
	2J4-24246-80	. GRAPHIC, fuel tank upper right	1	1	for Yamaha Black
5	2J4-24247-90	. GRAPHIC, fuel tank under right	1	1	for Maxim Red
	2J4-24247-80	. GRAPHIC, fuel tank under right	1	1	for Yamaha Black
6	2N4-24161-00	. EMBLEM, fuel tank	2	2	for Maxim Red
	382-24161-00	. EMBLEM, fuel tank	2	2	for Yamaha Black
7	93430-02001	CIRCLIP (E-2)	1	1	
8	90249-03123	PIN	1	1	
9	2J2-24802-01	TANK CAP ASS'Y	1	1	
10	98501-05008	SCREW, panhead	1	1	
11	92901-05100	WASHER, spring	1	1	
12	2J2-24181-00	DAMPER, tank locating 1	2	2	
13	2J2-24183-00	DAMPER, tank locating 3	2	2	
14	1J7-24182-01	DAMPER, tank locating 2	1	1	
15	90209-08098	WASHER	1	1	
16	97301-08012	BOLT, hexagon	1	1	
17	2J2-24189-01	MOLD, fuel tank	1	1	
18	90468-03063	CLIP	6	6	
19	2J2-24500-00	FUEL COCK ASS'Y	1	1	
20	1J7-24512-00	. GASKET, flange	1	1	
21	1J7-24523-00	. GASKET, fuel cock	1	1	
22	1J7-24534-00	. SEAL, fuel cock	1	1	
23	1J7-24524-00	. LEVER, fuel cock	1	1	
24	1J7-24518-00	. SPRING, plate	1	1	
25	1J7-24525-00	. PLATE, lever fitting	1	1	
26	98501-03010	. SCREW, ovalhead	2	2	
27	1J7-24514-02	. FILTER	1	1	

Fig. 27 FUEL TANK

Q'ty  
3110 234

Remarks

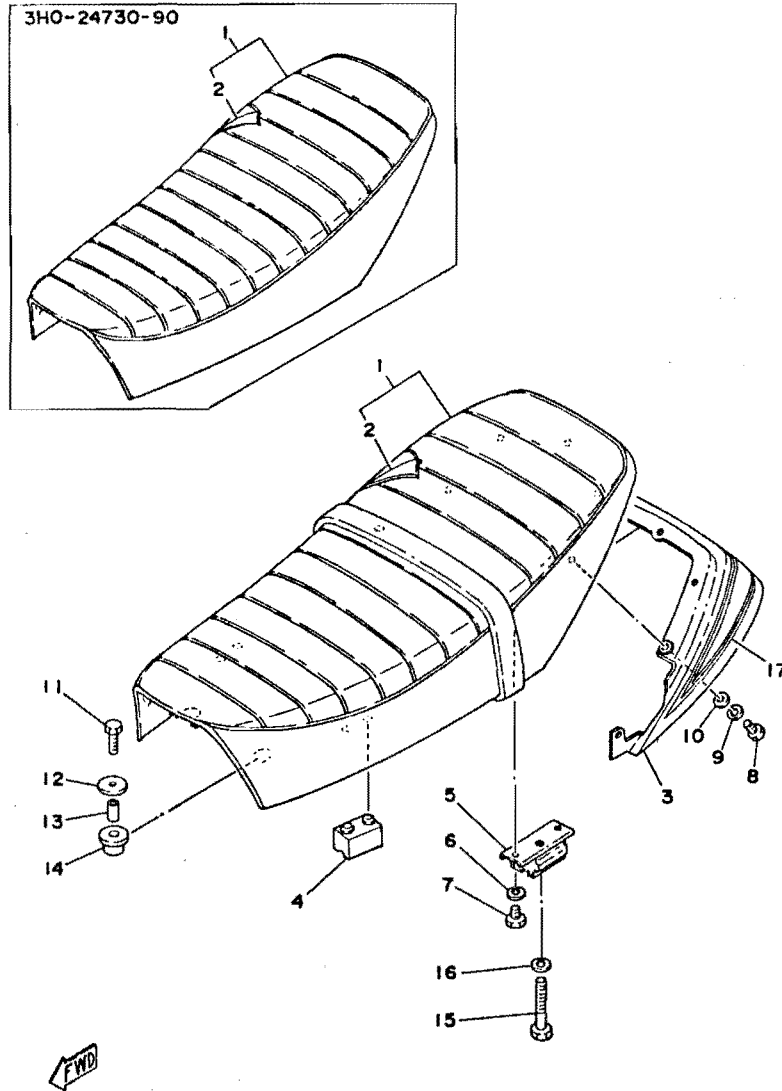
1	1	Maxim Red
1	1	Yamaha Black
1	1	for Maxim Red
1	1	for Yamaha Black
1	1	for Maxim Red
1	1	for Yamaha Black
1	1	for Maxim Red
1	1	for Yamaha Black
1	1	for Maxim Red
1	1	for Yamaha Black
1	1	for Maxim Red
1	1	for Yamaha Black
2	2	for Maxim Red
2	2	for Yamaha Black
1	1	
1	1	
1	1	
1	1	
1	1	
1	1	
1	1	
1	1	
1	1	
1	1	
6	6	
1	1	
1	1	
1	1	
1	1	
1	1	
1	1	
1	1	
2	2	
1	1	



Ref.No.    Part No.    Description    Q'ty  
3110 234    Remarks

27-28	1J7-24522-00	GASKET, drain cover	1	1
29	1L9-24521-00	COVER, drain	1	1
30	98501-04012	SCREW, panhead	4	4
31	92901-04100	WASHER, spring	4	4
32	90149-06008	SCREW (366-24143-00)	2	2
33	90202-06010	WASHER (178-14766-00)	2	2
34	90445-10137	HOSE (6-160)	1	1
35	90445-07219	HOSE (4.2-100)	1	1
36	90467-09006	CLIP	2	2
37	90467-07029	CLIP	2	2

Fig. 28 SEAT

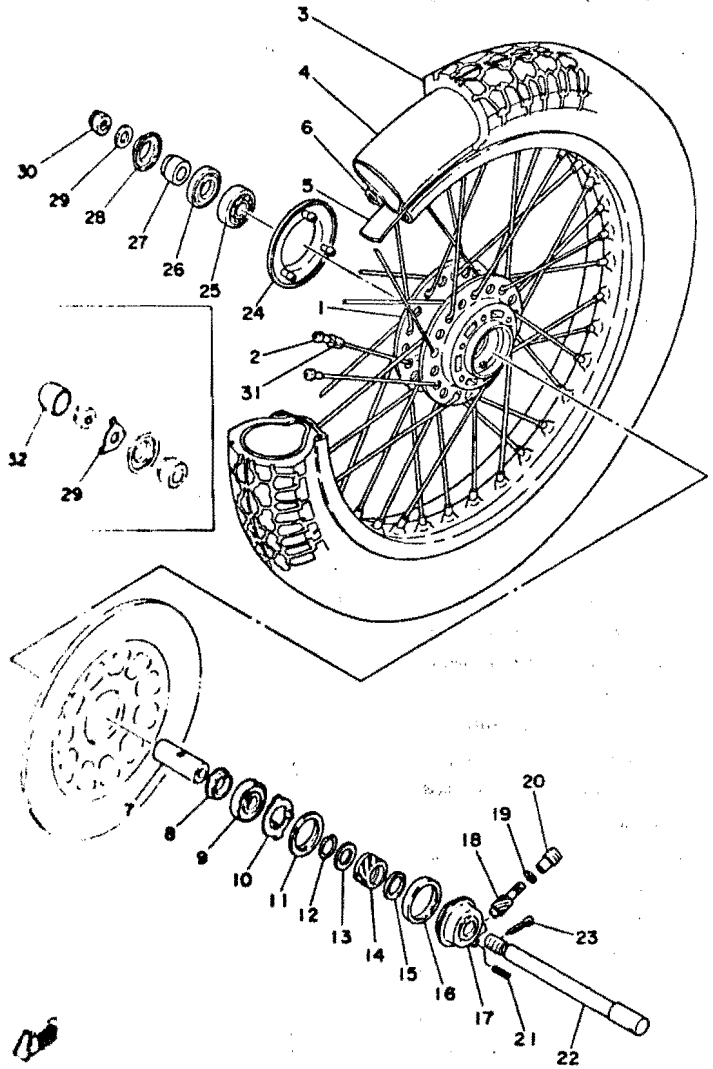


Ref.No.	Part No.	Description	Q'ty	Country											Remarks		
				FRANCE	HOLLAND	GERMANY	SWITZERLAND	NETHERLANDS	SPAIN	FINLAND	DENMARK	NORWAY	AUSTRIA	ENGLAND		ITALY	
28- 1	3H0-24730-Y0	DOUBLE SEAT ASS'Y	1	1	X	X	X	X	X	X	X	X	X	X	X	X	
	3H0-24730-90	DOUBLE SEAT ASS'Y	1	1		X											
2	3H0-24731-00	COVER, double seat	1	1	X	X	X	X	X	X	X	X	X	X	X	X	
3	2J2-24756-00-T5	COVER, tail	1	1	X	X	X	X	X	X	X	X	X	X	X	X	Maxim Red
	2J2-24756-00-33	COVER, tail	1	1	X	X	X	X	X	X	X	X	X	X	X	X	Yamaha Black
4	2J2-24723-00	DAMPER, seat 1	2	2	X	X	X	X	X	X	X	X	X	X	X	X	
5	2J2-24724-01	DAMPER, seat 2	2	2	X	X	X	X	X	X	X	X	X	X	X	X	
6	92901-06100	WASHER, spring	4	4	X	X	X	X	X	X	X	X	X	X	X	X	
7	97301-06010	BOLT, hexagon	4	4	X	X	X	X	X	X	X	X	X	X	X	X	
8	97301-05012	BOLT, hexagon	7	7	X	X	X	X	X	X	X	X	X	X	X	X	
9	92901-05100	WASHER, spring	7	7	X	X	X	X	X	X	X	X	X	X	X	X	
10	92901-05600	WASHER, plate	7	7	X	X	X	X	X	X	X	X	X	X	X	X	
11	97301-06030	BOLT, hexagon	2	2	X	X	X	X	X	X	X	X	X	X	X	X	
12	90201-06075	WASHER, plate (808-24186-00)	2	2	X	X	X	X	X	X	X	X	X	X	X	X	
13	90387-06554	COLLAR	2	2	X	X	X	X	X	X	X	X	X	X	X	X	
14	2J2-24737-00	DAMPER, seat	2	2	X	X	X	X	X	X	X	X	X	X	X	X	
15	90101-08439	BOLT, hexagon	2	2	X	X	X	X	X	X	X	X	X	X	X	X	
16	92901-08100	WASHER, spring	2	2	X	X	X	X	X	X	X	X	X	X	X	X	
17	3H0-24757-10	GRAPHIC, tail cover	1	1	X	X	X	X	X	X	X	X	X	X	X	X	for Maxim Red
	3H0-24757-00	GRAPHIC, tail cover	1	1	X	X	X	X	X	X	X	X	X	X	X	X	for Yamaha Black



Fig. 29 FRONT WHEEL (SPOKE WHEEL TYPE)

Remarks	ITALY	ENGLAND	AUSTRIA	NORWAY	HOLLAND	FRANCE	GERMANY	SPAIN	NETHERLANDS	SWITZERLAND	FINLAND	DENMARK	IRELAND	PORTUGAL	GREECE	ISRAEL	INDONESIA	THAILAND	INDIA	PAKISTAN	AFRICA	AMERICA	ASIA	
Maxim Red	x	x	x	x	x	x	x	x	x	x	x	x	x	x	x	x	x	x	x	x	x	x	x	x
Yamaha Black	x	x	x	x	x	x	x	x	x	x	x	x	x	x	x	x	x	x	x	x	x	x	x	x
for Maxim Red	x	x	x	x	x	x	x	x	x	x	x	x	x	x	x	x	x	x	x	x	x	x	x	x
for Yamaha Black	x	x	x	x	x	x	x	x	x	x	x	x	x	x	x	x	x	x	x	x	x	x	x	x



Ref.No.	Part No.	Description	Qty		FRANCE	HOLLAND	GERMANY	SWITZERLAND	FINLAND	DENMARK	IRELAND	PORTUGAL	GREECE	ISRAEL	INDONESIA	THAILAND	INDIA	PAKISTAN	AFRICA	AMERICA	ASIA	Remarks		
			3110	234																				
29-1	341-25111-01	HUB, front	1	x	x																			
2	341-25104-00	SPOKE SET	1s	x	x																			
3	94135-19291	TIRE, front (3.50-19-4PR)	1	x	x																			
4	94232-19122	TUBE, front (3.25-19)	1	x	x																			
5	94332-19085	BAND, rim (3.25-19)	1	x	x																			
6	94418-19210	RIM, front (1.85-19)	1	x	x																			
7	90560-17126	SPACER (341-25117-01)	1	x	x																			
8	152-25115-00	FLANGE, spacer	1	x	x																			
9	93306-30308	BEARING (B6303RS)	1	x	x																			
10	341-25149-00	CLUTCH, meter	1	x	x																			
11	341-25846-00	RETAINER, clutch meter	1	x	x																			
12	341-25137-00	RING, stop	1	x	x																			
13	90201-25286	WASHER, plate (341-25147-00)	1	x	x																			25-29-1.0
14	341-25135-01	GEAR, drive	1	x	x																			
15	90201-25490	WASHER, plate (152-17226-00)	1	x	x																			25-32-1.0
16	93105-45017	OIL SEAL (SDD-45-56-6)	1	x	x																			
17	341-25191-01	HOUSING, gear unit	1	x	x																			
18	306-25138-00	GEAR, meter	1	x	x																			
19	102-18416-00	SHIM	1	x	x																			
20	306-25136-00	BUSHING	1	x	x																			
21	91609-20014	PIN, spring	1	x	x																			
22	341-25181-01	SHAFT, wheel	1	x	x																			
23	91401-30030	PIN, cotter	1	x	x																			
24	1L9-25847-00	COVER, housing	1	x	x																			
25	93306-30307	BEARING (B6303)	1	x	x																			
26	93102-28022	OIL SEAL (SD-28-47-7)	1	x	x																			
27	90387-17433	COLLAR (341-251B3-00)	1	x	x																			
28	341-25118-00	COVER, hub dust	1	x	x																			
29	92901-14200	WASHER, plain	1	x																				
	90209-14136	WASHER	1	x																				
30	90171-14006	NUT, castle	1	x	x																			
31	156-25398-00	BALANCER, wheel	U.N.	x	x																			
32	521-25188-00	COVER, nut	1	x																				

Fig. 30 FRONT WHEEL (CASTING WHEELTYPE)

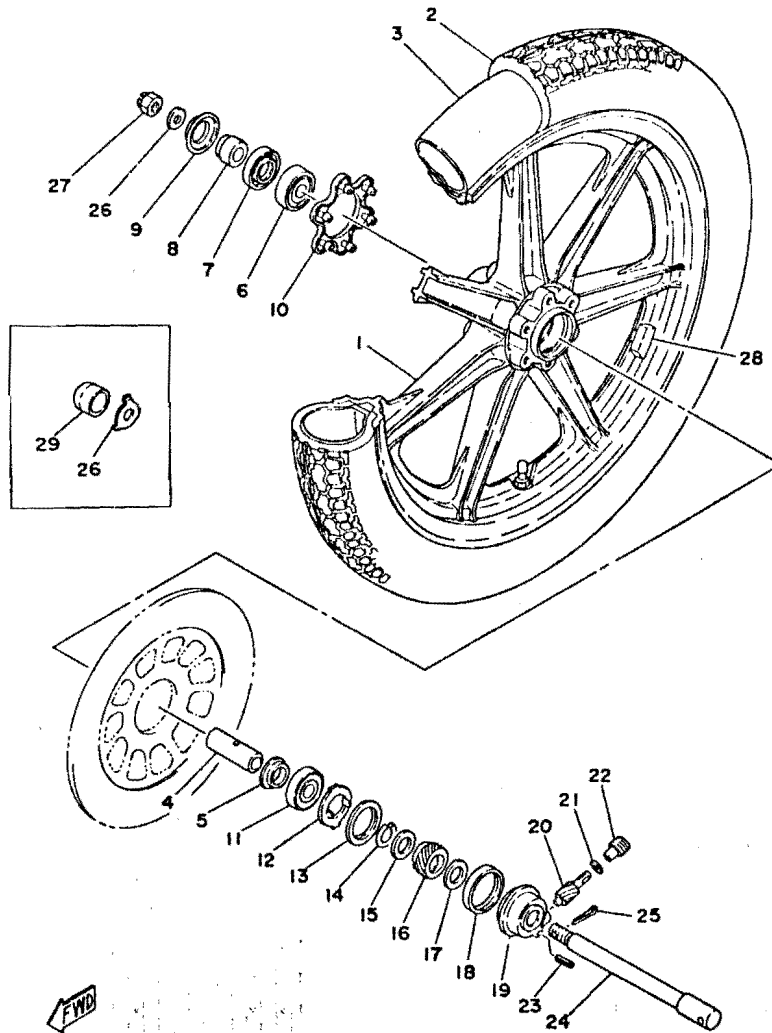
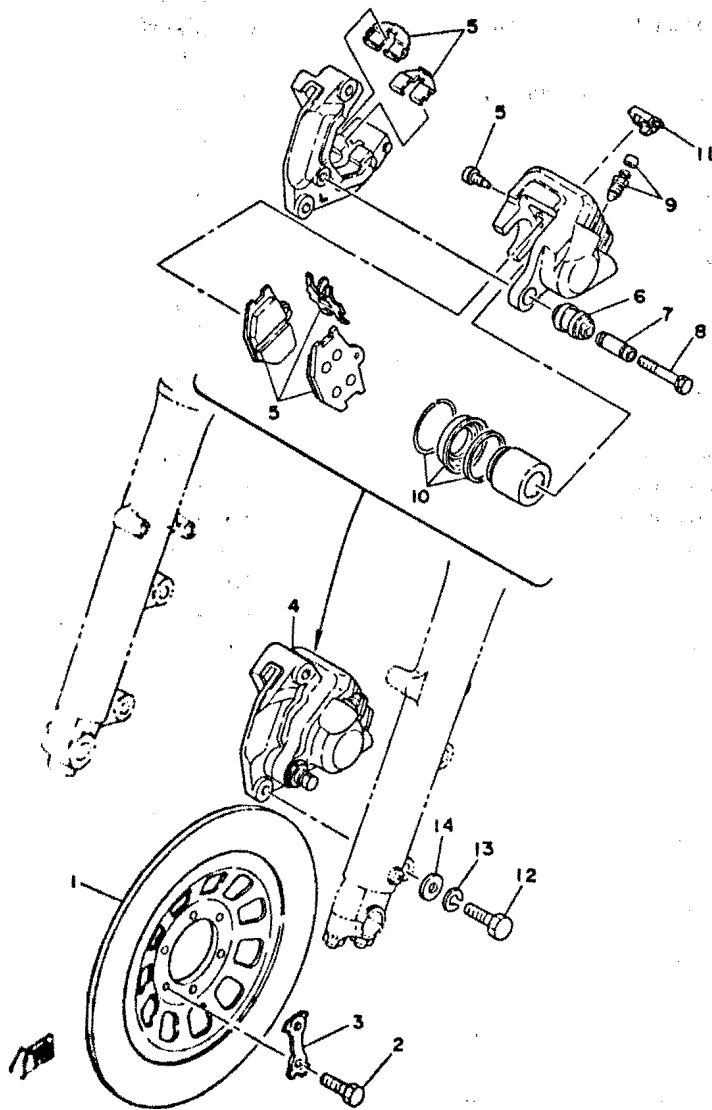


Fig. 31 FR

Ref.No.	Part No.	Description	Q'ty		Remarks	
			3110	234		
30-1	2H7-25188-20	CASTING WHEEL, front (1.85-19)	1		Low Gloss Black	
2	94135-19291	TIRE, front (3.50-19-4PR)	1			
3	94232-19122	TUBE, front (3.25-19)	1			
4	90560-17126	SPACER (341-25117-01)	1			
5	1A1-25115-00	FLANGE, spacer	1			
6	93306-30303	BEARING (B6303ZZ)	1			
7	93102-28022	OIL SEAL (SD-28-47-7)	1			
8	90387-17433	COLLAR (341-25183-00)	1			
9	341-25118-00	COVER, hub dust	1			
10	1U4-25847-00	COVER, housing	1			
11	93306-30309	BEARING (B6303ZZ)	1			
12	341-25149-00	CLUTCH, meter	1			
13	341-25846-00	RETAINER, clutch meter	1			
14	341-25137-00	RING, stop	1			
15	90201-25286	WASHER, plate (341-25147-00)	1		25-29-1.0	
16	341-25135-01	GEAR, drive	1			
17	90201-25490	WASHER, plate (152-17226-00)	1		25-32-1.0	
18	93105-45017	OIL SEAL (SDD-45-56-6)	1			
19	341-25191-01	HOUSING, gear unit	1			
20	306-25138-00	GEAR, meter	1			
21	102-18416-00	SHIM	1			
22	306-25136-00	BUSHING	1			
23	91609-20014	PIN, spring	1			
24	341-25181-01	SHAFT, wheel	1			
25	91401-30030	PIN, cotter	1			
26	92901-14200	WASHER, plain	1			
	90209-14136	WASHER	1		for W. Germany	
27	90171-14006	NUT, castle	1			
28	1A1-25398-01	BALANCER, wheel	}		20 g	
	1A1-25399-00	BALANCER, wheel			U.N.	10 g
	2M0-25399-00	BALANCER, wheel				30 g
29	521-25188-00	COVER, nut	1		for W. Germany	

Fig. 31 FRONT DISK BRAKE • CALIPER



Ref.No.	Part No.	Description	Q'ty 3110 234	Remarks
31- 1	2H7-25831-00	DISK, front brake	1 1	
2	90101-08307	BOLT, hexagon	6 6	
3	1J3-25834-01	WASHER, lock	3 3	
4	1L9-25810-13	FRONT CALIPER ASS'Y	1 1	
5	1L9-W0045-00	CALIPER PAD KIT	1 1	
6	1J3-25917-00	BUSHING, boot	1 1	
7	1J3-25838-00	SLEEVE	1 1	
8	90105-08092	BOLT, support	1 1	
9	1J3-W0048-00	SCREW, bleed with cap	1 1	
10	1J3-20000-20	CALIPER SEAL KIT	1 1	
11	1J3-25845-01	CAP, indicator	1 1	
12	90101-10308	BOLT, hexagon	2 2	
13	92901-10100	WASHER, spring	2 2	
14	92901-10200	WASHER, plain	2 2	

Q'ty  
3110 234

Remarks

Low Gloss Black

26-29-1.0

25-32-1.0

for W. Germany

20 g

10 g

30 g

for W. Germany

Fig. 32 REAR WHEEL (SPOKE WHEEL TYPE)

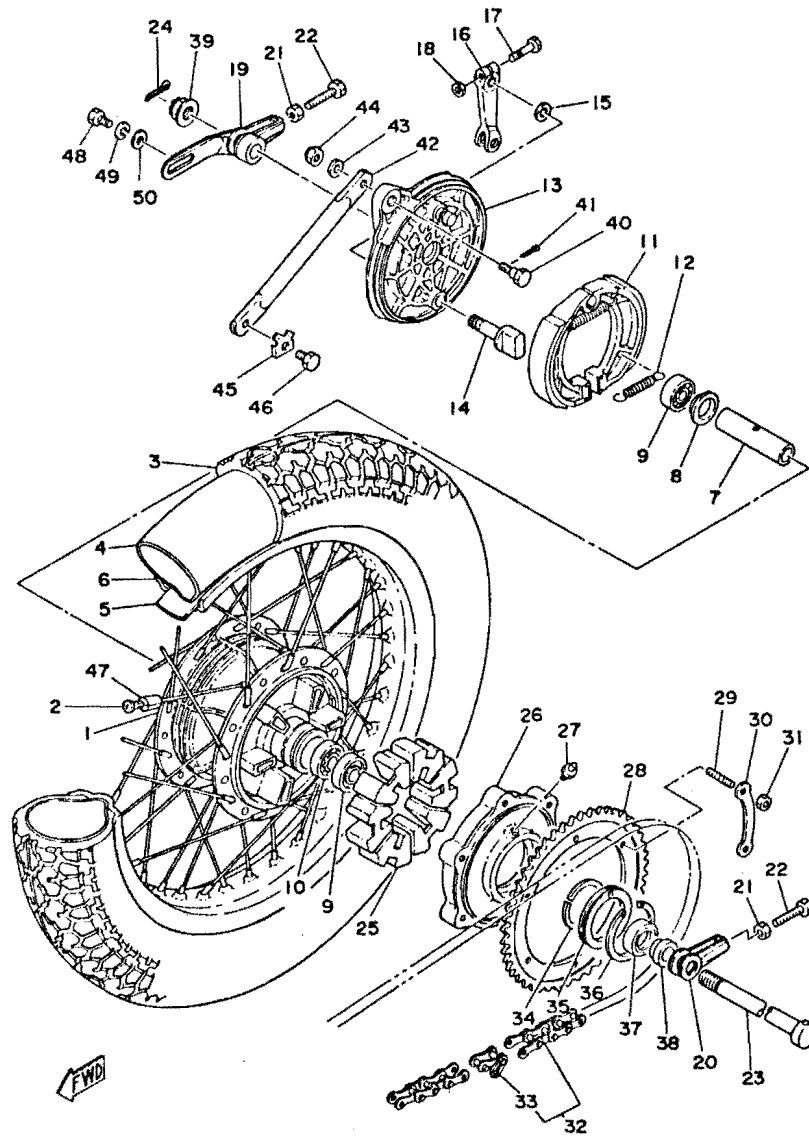
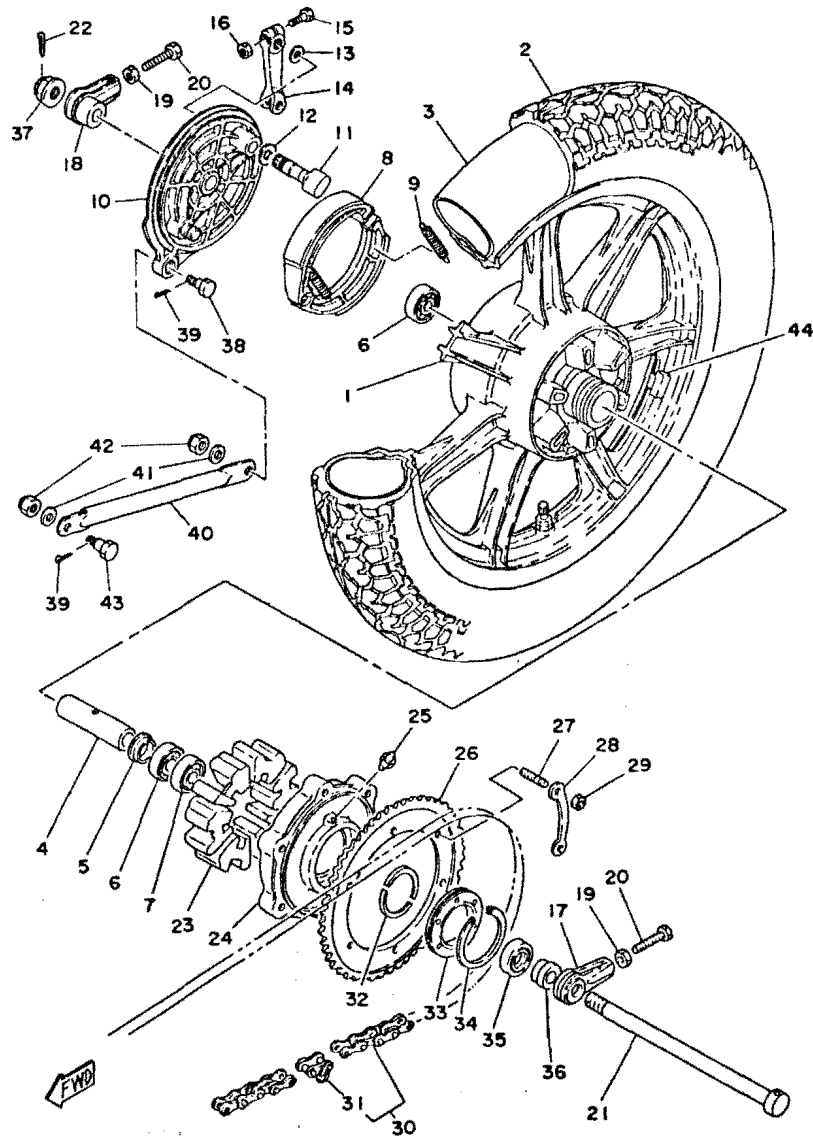


Fig. 32 RI

Ref.No.	Part No.	Description	Q'ty		FRANCE	HOLLAND	GERMANY	SWITZERLAND	BELGIUM	DENMARK	NORWAY	AUSTRIA	ITALY	Remarks
			3110	2J4										
32-1	1E6-25311-00-38	HUB, rear	1	x	x									
2	1E6-25304-00	SPOKE SET	1s	x	x									
3	94140-18292	TIRE, rear (4.00-18-4PR)	1	x	x									
4	94237-18120	TUBE, rear (3.75-18)	1	x	x									
5	94340-18086	BAND, rim (4.00-18)	1	x	x									
6	94418-18211	RIM, rear (1.85-18)	1	x	x									
7	275-25317-00	SPACER, bearing	1	x	x									
8	146-25315-00	FLANGE, spacer	1	x	x									
9	93306-20310	BEARING (B6203RS)	2	x	x									
10	93306-20309	BEARING (86203)	1	x	x									
11	214-25130-00	BRAKE SHOE COMP.	2	x	x									
12	90507-20002	SPRING, tension	2	x	x									
13	2J4-25321-00-38	PLATE, brake shoe	1	x	x									
14	2J4-25351-00	CAMSHAFT	1	x	x									
15	148-25359-00	SEAL, camshaft	1	x	x									
16	2J4-25355-00	LEVER, camshaft	1	x	x									
17	90101-06278	BOLT	1	x	x									
18	95301-06700	NUT, hexagon	1	x	x									
19	2J4-25389-00	PULLER, chain right	1	x	x									
20	2J2-25389-00	PULLER, chain left	1	x	x									
21	95301-08700	NUT	2	x	x									
22	90101-08034	BOLT (168-25379-00)	2	x	x									
23	150-25381-00	SHAFT, wheel	1	x	x									
24	91401-30030	PIN, cotter	1	x	x									
25	2J2-25364-00	DAMPER, clutch	6	x	x									
26	1E6-25366-00-39	CLUTCH, hub	1	x	x									
27	93700-06004	NIPPLE, grease	1	x	x									
28	2J4-25442-20	GEAR, sprocket wheel (42T)	1	x	x									
29	90116-08218	BOLT, stud	6	x	x									
30	583-25412-00	WASHER, lock	3	x	x									
31	90170-08193	NUT	6	x	x									
32	94580-20102	CHAIN (DID50HDSS-102L)	1	x	x									



Fig. 33 REAR WHEEL (CASTING WHEEL TYPE)



Ref.No.	Part No.	Description	Q'ty		Remarks
			3110	2J4	
33-1	3H0-25338-00	CASTING WHEEL, rear	1		
2	94140-18292	TIRE, rear (4.00-18-4PR)	1		
3	94237-18120	TUBE, rear (3.75-18)	1		
4	275-25317-00	SPACER, bearing	1		
5	152-25115-00	FLANGE, spacer	1		
6	93306-20310	BEARING (B6203RS)	2		
7	93306-20309	BEARING (B6203)	1		
8	214-25130-00	BRAKE SHOE COMP.	2		
9	90507-20002	SPRING, tension	2		
10	1E6-25321-01-98	PLATE, brake shoe	1		
11	278-25351-00	CAMSHAFT	1		
12	90564-14021	SHIM, camshaft	1		
13	148-25359-00	SEAL, camshaft	1		
14	2J4-25355-00	LEVER, camshaft	1		
15	90101-06278	BOLT	1		
16	95301-06700	NUT, hexagon	1		
17	2J2-25389-00	PULLER, chain left	1		
18	3H0-25389-00	PULLER, chain right	1		
19	95301-08700	NUT	2		
20	90101-08034	BOLT (168-25379-00)	2		
21	150-25381-00	SHAFT, wheel	1		
22	91401-30030	PIN, cotter	1		
23	2J2-25364-00	DAMPER, clutch	6		
24	1E6-25366-00-39	CLUTCH, hub	1		
25	93700-06004	NIPPLE, grease	1		
26	2J4-25442-20	GEAR, sprocket wheel (42T)	1		
27	90116-08218	BOLT, stud	6		
28	583-25412-00	WASHER, lock	3		
29	90170-08193	NUT	6		
30	94580-20102	CHAIN (DID50HDSS-102L)	1		
31	94680-20011	JOINT, chain	1		
32	1E6-25318-00	STOPPER, hub	2		
33	1E6-25319-01	SEAL, hub dust	1		

Fig. 33 REA

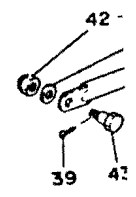
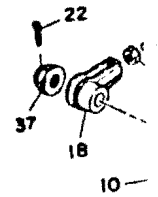
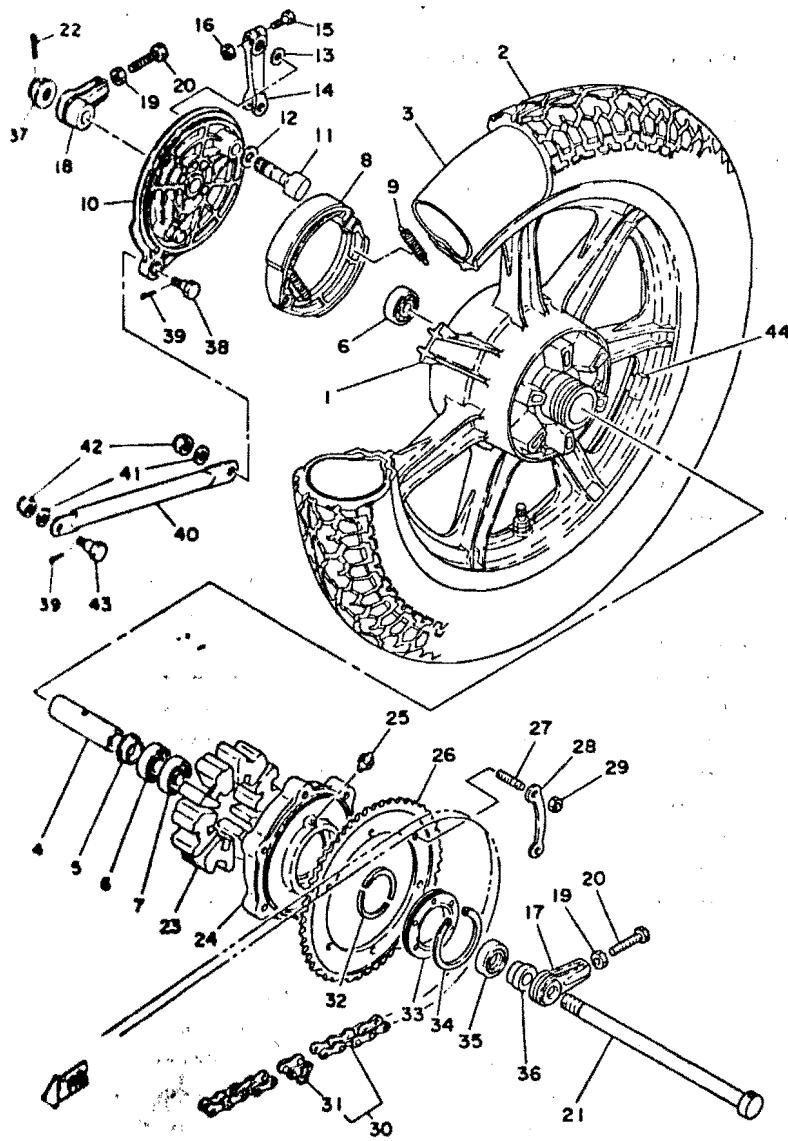


Fig. 33 REAR WHEEL (CASTING WHEEL TYPE)



Ref.No.	Part No.	Description	Q'ty 3110 234	Remarks
33-34	93450-76040	CIRCLIP	1	
35	93102-25030	OIL SEAL (SD-25-40.8)	1	
36	90387-17530	COLLAR	1	
37	90171-16024	NUT, castle	1	
38	90109-08406	BOLT	1	
39	91401-20012	PIN, cotter	2	
40	3H0-25371-00	BAR, tension	1	
41	92901-08200	WASHER, plain	2	
42	90185-08055	NUT	2	
43	90109-08368	BOLT	1	
44	1A1-25398-00	BALANCER, wheel	U.N.	20g
	1A1-25399-00	BALANCER, wheel		10g
	2M0-25399-00	BALANCER, wheel		30g

Fig. 34 HEAD LAMP 1

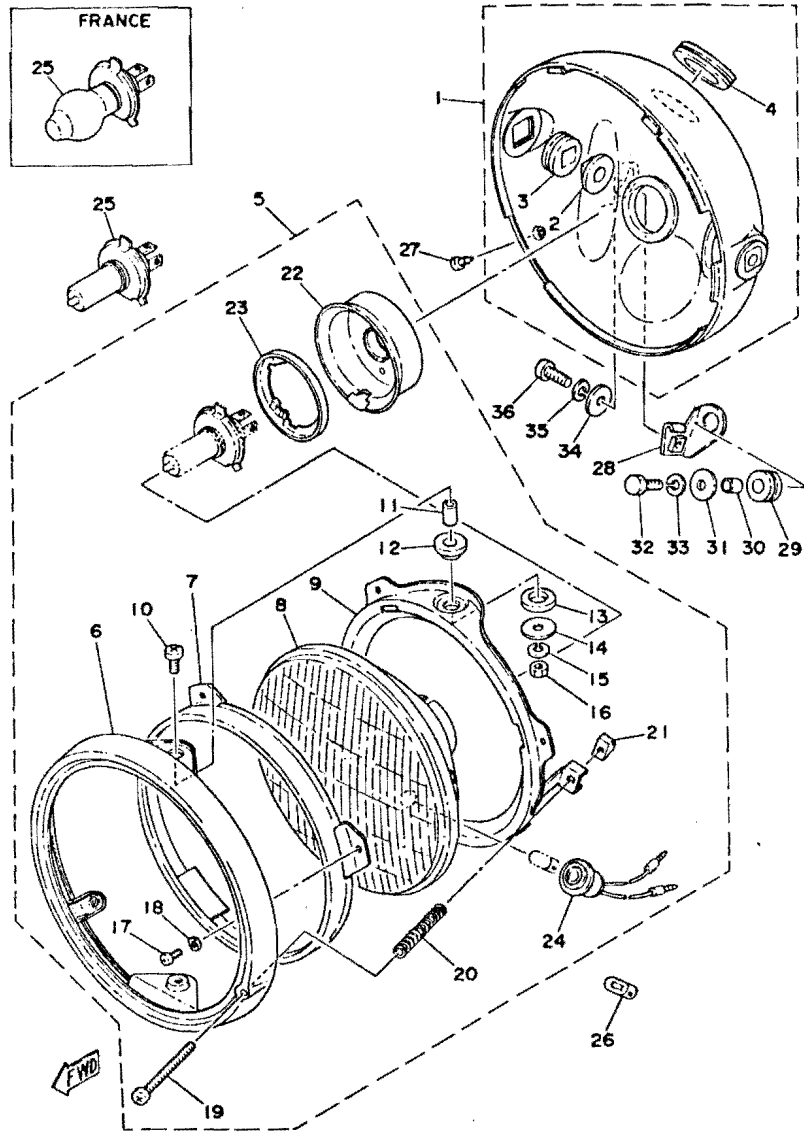


Fig. 34 HE.



Ref.No.	Part No.	Description	Q'ty		FRANCE	HOLLAND	GERMANY	SWITZERLAND	BELGIUM	FINLAND	DENMARK	NORWAY	AUSTRIA	ENGLAND	ITALY	Remarks
			3110	2J4												
34-1	2J2-84330-60-93	BODY ASS'Y	1	1	x	x	x	x	x	x	x	x	x	x	x	
2	584-84338-60	. COLLAR	2	2	x	x	x	x	x	x	x	x	x	x	x	
3	584-84345-60	. DAMPER, head lamp	2	2	x	x	x	x	x	x	x	x	x	x	x	
4	214-84153-60	. BUSHING	3	3	x	x	x	x	x	x	x	x	x	x	x	
5	2J4-84303-40	HEAD LAMP UNIT ASS'Y	1	1	x	x	x	x	x	x	x	x	x	x	x	
	2J4-84303-20	HEAD LAMP UNIT ASS'Y	1	1	x											
6	447-84315-40	. RIM, head lamp	1	1	x	x	x	x	x	x	x	x	x	x	x	
7	447-84395-61	. RING, retaining	1	1	x	x	x	x	x	x	x	x	x	x	x	
8	2K3-84321-40	. LENS ASS'Y	1	1	x	x	x	x	x	x	x	x	x	x	x	
9	584-84394-61	. RING, mounting	1	1	x	x	x	x	x	x	x	x	x	x	x	
10	584-84398-61	. SCREW, mounting ring	2	2	x	x	x	x	x	x	x	x	x	x	x	
11	584-84392-61	. COLLAR	2	2	x	x	x	x	x	x	x	x	x	x	x	
12	584-84393-61	. DAMPER A	2	2	x	x	x	x	x	x	x	x	x	x	x	
13	584-84399-61	. DAMPER B	2	2	x	x	x	x	x	x	x	x	x	x	x	
14	584-84344-61	. WASHER, plate	2	2	x	x	x	x	x	x	x	x	x	x	x	
15	92901-05100	. WASHER, spring	2	2	x	x	x	x	x	x	x	x	x	x	x	
16	95301-05600	. NUT, hexagon	2	2	x	x	x	x	x	x	x	x	x	x	x	
17	98501-04008	. SCREW, panhead	3	3	x	x	x	x	x	x	x	x	x	x	x	
18	92901-04100	. WASHER, spring	3	3	x	x	x	x	x	x	x	x	x	x	x	
19	447-84331-60	. SCREW, adjusting	1	1	x	x	x	x	x	x	x	x	x	x	x	
20	447-84332-60	. SPRING, adjusting	1	1	x	x	x	x	x	x	x	x	x	x	x	
21	198-84334-60	. NUT	1	1	x	x	x	x	x	x	x	x	x	x	x	
22	2F9-84397-00	. COVER, socket	1	1	x	x	x	x	x	x	x	x	x	x	x	
23	2F9-84375-00	. SETTING PLATE, bulb	1	1	x	x	x	x	x	x	x	x	x	x	x	
24	306-84346-40	. CORD ASS'Y	1	1	x	x	x	x	x	x	x	x	x	x	x	
25	*	BULB, head lamp (12V-60/55W)	1	1	x	x	x	x	x	x	x	x	x	x	x	Halogen Bulb
	*	BULB, head lamp (12V-60/55W)	1	1	x											Halogen Bulb (Yellow)
26	*	BULB (12V-4W)	1	1	x	x	x	x	x	x	x	x	x	x	x	
27	90152-05005	. SCREW, rim fitting	2	2	x	x	x	x	x	x	x	x	x	x	x	
28	2J2-84318-00	. STAY, head lamp	1	1	x	x	x	x	x	x	x	x	x	x	x	
29	90480-14052	. GROMMET	1	1	x	x	x	x	x	x	x	x	x	x	x	
30	90387-06216	. COLLAR	1	1	x	x	x	x	x	x	x	x	x	x	x	

\*: The parts marked with \* in the part No. column are not supplied with by Yamaha, those have to be found locally.





Fig. 35 HEAD LAMP 2 (ENGLAND)

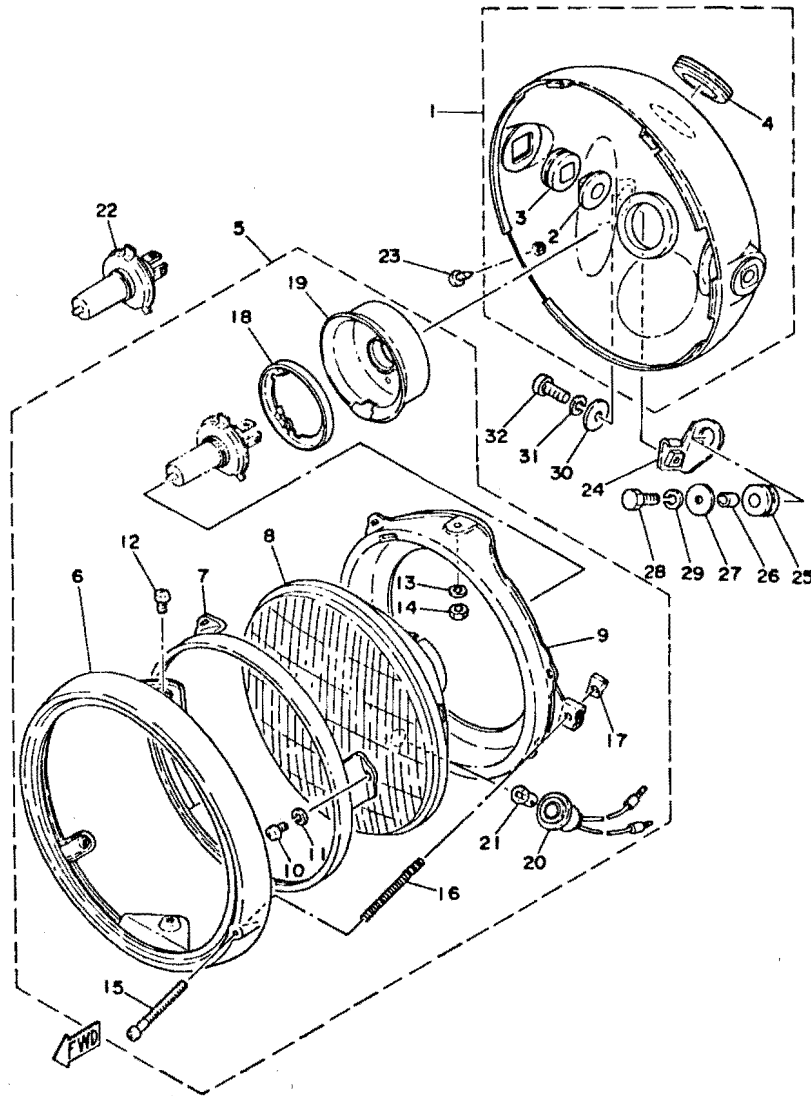
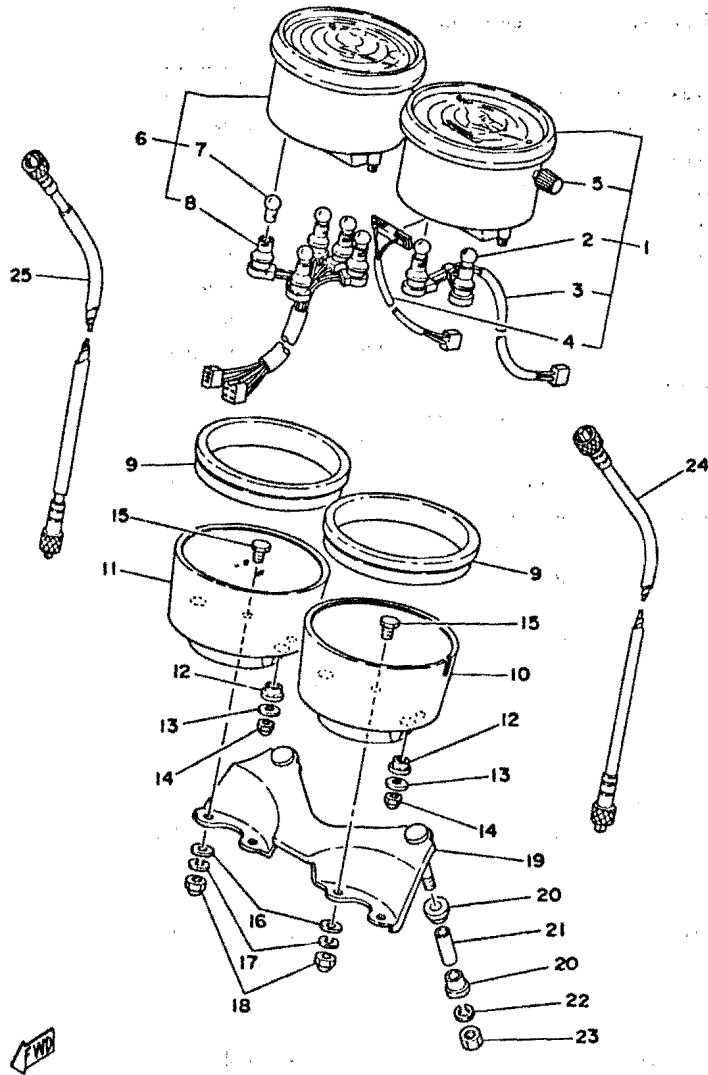


Fig. 36 S

Ref.No.	Part No.	Description	Q'ty		FRANCE	HOLLAND	WEST GERMANY	SWITZERLAND	BELGIUM	DENMARK	FINLAND	NETHERLANDS	AUSTRIA	ENGLAND	ITALY	Remarks
			3116	234												
35- 1	2J2-84330-60-93	BODY ASS'Y	1	1												
2	584-84338-60	. COLLAR	2	2												
3	584-84345-60	. DAMPER, head lamp	2	2												
4	214-84153-60	. BUSHING	3	3												
5	2J4-84303-30	HEAD LAMP UNIT ASS'Y	1	1												
6	341-84315-40	. RIM, head lamp	1	1												
7	2F9-84395-00	. RING, retaining	1	1												
8	2F9-84320-00	. LENS ASS'Y	1	1												
9	2F9-84394-00	. RING, mounting	1	1												
10	98501-04008	. SCREW, panhead	3	3												
11	92901-04100	. WASHER, spring	3	3												
12	98501-05010	. SCREW, panhead	2	2												
13	92901-05100	. WASHER, spring	2	2												
14	95301-05600	. NUT, hexagon	2	2												
15	2F9-84331-00	. SCREW, adjusting	1	1												
16	341-84332-60	. SPRING, adjusting	1	1												
17	198-84334-60	. NUT	1	1												
18	2F9-84375-00	. SETTING PLATE, bulb	1	1												
19	2F9-84397-00	. COVER, socket	1	1												
20	306-84346-40	. SOCKET CORD ASS'Y	1	1												
21	123-83516-21	. BULB (12V-3.4W)	1	1												
22	*	BULB, head lamp (12V-60/55W)	1	1												Halogen Bulb
23	90152-05005	SCREW, rim fitting	2	2												
24	2J2-84318-00	STAY, head lamp	1	1												
25	90480-14052	GROMMET	1	1												
26	90387-06216	COLLAR	1	1												
27	90201-06067	WASHER, plate	1	1												
28	97301-06025	BOLT, hexagon	1	1												
29	92901-06100	WASHER, spring	1	1												
30	90201-06067	WASHER, plate	1	1												
31	92901-06100	WASHER, spring	1	1												
32	92501-06010	SCREW, panhead	1													
	92501-06012	SCREW, panhead	1													

\*: The parts marked with \* in the part No. column are not supplied with by Yamaha, those have to be found locally.

Fig. 36 SPEEDOMETER · TACHOMETER



Ref.No.	Part No.	Description	Q'ty		Remarks
			3110	2J4	
36- 1	2J2-83570-A0	SPEEDOMETER ASS'Y	1	1	mile/h
	2J3-83570-F0	SPEEDOMETER ASS'Y	1	1	km/h
2	123-83516-21	. BULB (12V-3.4W)	2	2	
3	2J2-83536-00	. SOCKET CORD ASS'Y, speedometer	1	1	
4	2J2-83558-00	. SENDER	1	1	
5	584-83578-71	. KNOB	1	1	
8	2J3-83540-F0	TACHOMETER ASS'Y	1	1	
7	123-83516-21	. BULB (12V-3.4W)	5	5	
8	2J2-83520-00	. SOCKET CORD ASS'Y, tachometer	1	1	
9	584-83513-00	DAMPER, meter	2	2	
10	2J2-83507-00	COVER, speedometer	1	1	
11	2J2-83508-00	COVER, tachometer	1	1	
12	584-83523-00	DAMPER	4	4	
13	90201-05031	WASHER, plate (256-82517-00)	4	4	
14	95301-05800	NUT, crown	4	4	
15	584-83546-00	BOLT	4	4	
16	92901-06200	WASHER, plain	4	4	
17	92901-06100	WASHER, spring	4	4	
18	95301-06800	NUT, crown	4	4	
19	2J2-83519-00	BRACKET, meter	1	1	
20	2J2-83541-00	DAMPER	4	4	
21	90387-06676	COLLAR (6.5-10.5-28)	2	2	
22	92901-06100	WASHER, spring	2	2	
23	95301-06600	NUT, hexagon	2	2	
24	341-83550-01	SPEEDOMETER CABLE ASS'Y	1	1	
25	2J2-83560-00	TACHOMETER CABLE ASS'Y	1	1	

Fig. 37 TAIL LAMP

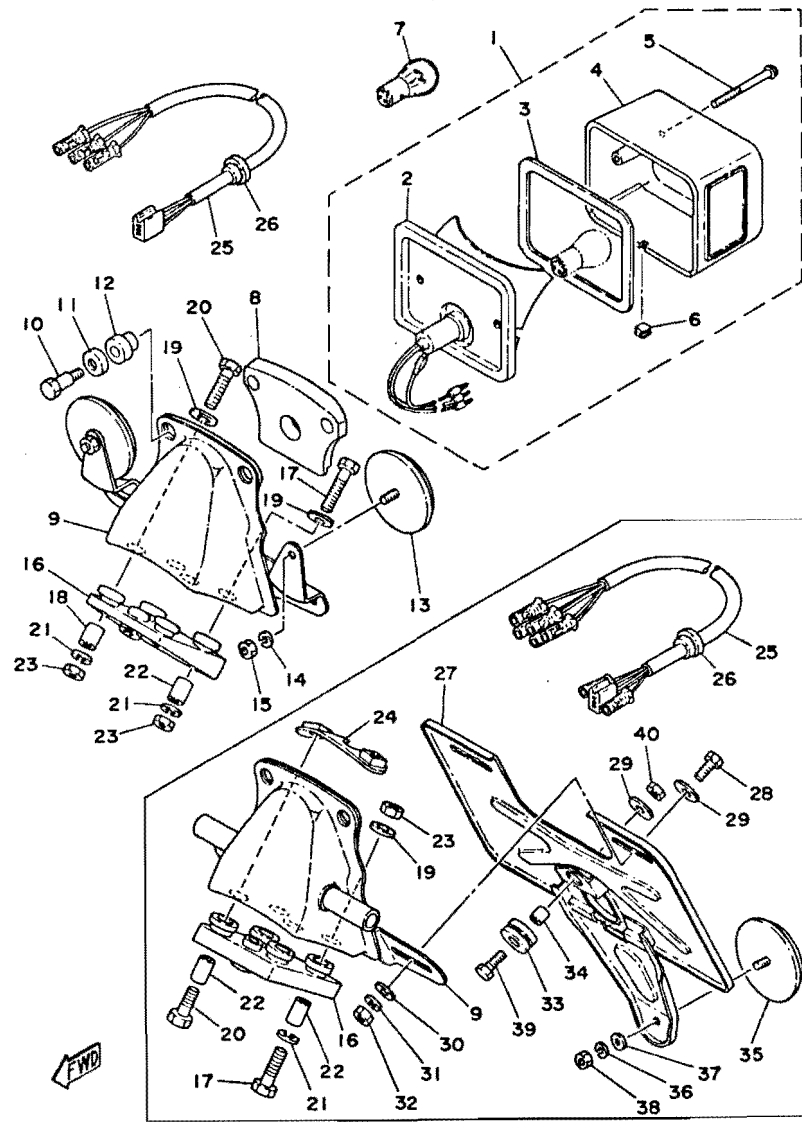
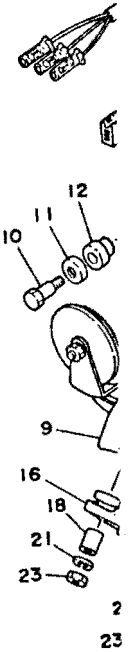


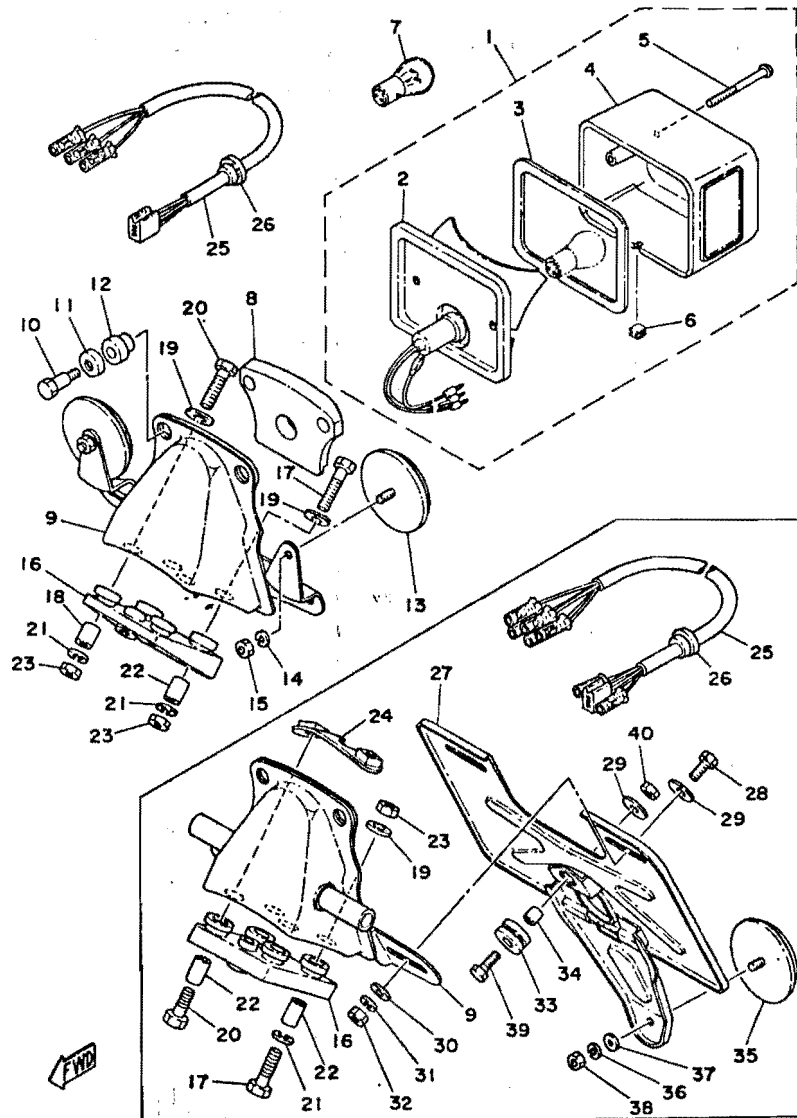
Fig. 37 TAIL



Ref.No.	Part No.	Description	Q'ty		FRANCE	HOLLAND	SWITZERLAND	FINLAND	DENMARK	NORWAY	AUSTRIA	ENGLAND	ITALY	Remarks
			3110	2J4										
37-1	2J4-84710-20	TAIL LAMP UNIT ASS'Y	1	1	x		x					x		
	2J4-84710-40	TAIL LAMP UNIT ASS'Y	1	1	x	x	x	x	x	x	x	x	x	
2	2J4-84711-20	. BASE, tail lamp	1	1	x		x					x		
	2J4-84711-40	. BASE, tail lamp	1	1	x	x	x	x	x	x	x	x	x	
3	1M1-84523-60	. GASKET, tail lamp	1	1	x	x	x	x	x	x	x	x	x	
4	1M8-84521-40	. LENS, tail lamp	1	1	x	x	x	x	x	x	x	x	x	
5	1M1-84524-60	. SCREW, lens fitting	2	2	x	x	x	x	x	x	x	x	x	
6	1A2-84718-40	. GROMMET	1	1	x	x	x	x	x	x	x	x	x	
7	*	BULB, tail lamp (12V-21/5W)	1	1	x	x	x	x	x	x	x	x	x	
8	1M1-84512-60	SEAT, base	1	1	x	x	x	x	x	x	x	x	x	
9	2J2-84751-00-93	BRACKET, license	1	1	x		x					x		
	2J4-84751-40-93	BRACKET, license	1	1	x	x	x	x	x	x	x	x	x	
10	1M1-84526-60	SCREW	2	2	x	x	x	x	x	x	x	x	x	
11	437-84525-60	WASHER, special	2	2	x	x	x	x	x	x	x	x	x	
12	1M1-84527-60	DAMPER	2	2	x	x	x	x	x	x	x	x	x	
13	449-85131-01	REFLECTOR	2	2	x			x				x		
14	92903-05100	WASHER, spring	2	2	x			x				x		
15	95303-05600	NUT, hexagon	2	2	x			x				x		
16	2J2-84753-00	DAMPER, tail lamp	1	1	x							x		
	2J4-84753-00	DAMPER, tail lamp	1	1	x	x	x	x	x	x	x	x	x	
17	97301-06030	BOLT, hexagon	2	2	x	x	x	x	x	x	x	x	x	
18	90387-07390	COLLAR (7-10-11.5)	2	2	x			x				x		
19	90201-06067	WASHER, plate	4	4	x			x				x		
	90201-06067	WASHER, plate	2	2	x	x	x	x	x	x	x	x	x	
20	97301-06025	BOLT, hexagon	2	2	x			x				x		
	97301-06025	BOLT, hexagon	2	2	x	x	x	x	x	x	x	x	x	
21	92901-06100	WASHER, spring	4	4	x			x				x		
	92901-06100	WASHER, spring	2	2	x	x	x	x	x	x	x	x	x	
22	90387-07004	COLLAR (7-10-15.5)	2	2	x			x				x		
	90387-06553	COLLAR	4	4	x	x	x	x	x	x	x	x	x	
23	95301-06600	NUT, hexagon	4	4	x			x				x		
	95301-06600	NUT, hexagon	2	2	x	x	x	x	x	x	x	x	x	

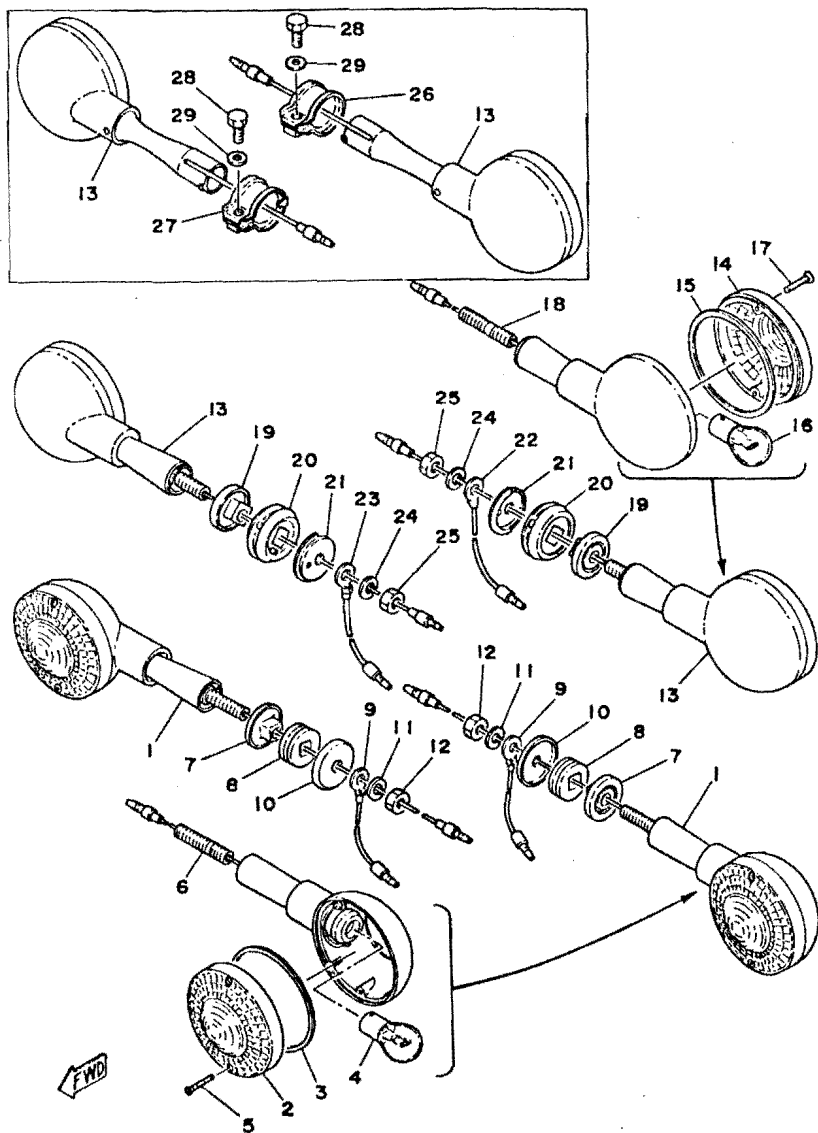
\*: The parts marked with \* in the part No. column are not supplied with by Yamaha, those have to be found locally.

Fig. 37 TAIL LAMP



Ref.No.	Part No.	Description	Q'ty		Country											Remarks
			3H0	2J4	FRANCE	HOLLAND	WEST GERMANY	SWITZERLAND	ENGLAND	IRELAND	DENMARK	NORWAY	AUSTRIA	ITALY		
37-24	2J4-84748-00	NUT, special	1	1			X	X	X	X	X	X	X	X	X	
25	2J2-84717-00	CORD, tail lamp	1	1	X				X							
	2J4-84717-00	CORD, tail lamp	1	1			X	X	X	X	X	X	X	X	X	
26	90480-12013	GROMMET	1	1		X	X	X	X	X	X	X	X	X	X	
27	2J4-28189-00	PLATE, number support	1	1		X	X	X	X	X	X	X	X	X	X	
28	97303-06014	BOLT, hexagon	2	2		X	X	X	X	X	X	X	X	X	X	
29	90201-06058	WASHER, plate	3	3		X	X	X	X	X	X	X	X	X	X	
30	92901-06600	WASHER, plate	2	2		X	X	X	X	X	X	X	X	X	X	
31	92901-06100	WASHER, spring	3	3		X	X	X	X	X	X	X	X	X	X	
32	95301-06600	NUT, hexagon	2	2		X	X	X	X	X	X	X	X	X	X	
33	90480-14052	GROMMET	1	1		X	X	X	X	X	X	X	X	X	X	
34	90387-06218	COLLAR	1	1		X	X	X	X	X	X	X	X	X	X	
35	449-85131-01	REFLECTOR	1	1		X	X	X	X	X	X	X	X	X	X	
36	92901-05100	WASHER, spring	1	1		X	X	X	X	X	X	X	X	X	X	
37	92901-05200	WASHER, plain	1	1		X	X	X	X	X	X	X	X	X	X	
38	95301-05600	NUT, hexagon	1	1		X	X	X	X	X	X	X	X	X	X	
39	97301-06016	BOLT, hexagon	1	1		X	X	X	X	X	X	X	X	X	X	
40	95301-06700	NUT	1	1		X	X	X	X	X	X	X	X	X	X	

Fig. 38 FLASHER LAMP



Ref.No.	Part No.	Description	Q'ty		FINLAND	HOLLAND	WEST GERMANY	FRANCE	DENMARK	NORWAY	AUSTRIA	ENGLAND	ITALY	Remarks
			3110	214										
38-1	341-83310-72-93	FRONT FLASHER LAMP ASS'Y	2	2	x		x					x		
	341-83310-50-93	FRONT FLASHER LAMP ASS'Y	2	2								x		
	341-83310-41-93	FRONT FLASHER LAMP ASS'Y	2	2	x	x	x	x	x	x	x	x	x	
2	341-83312-70	. LENS, flasher	2	2	x	x	x	x	x	x	x	x	x	
3	341-83313-70	. GASKET, flasher lens	2	2	x	x	x	x	x	x	x	x	x	
4	256-83311-70	. BULB (12V-27W)	2	2	x							x	x	
	*	. BULB (12V-21W)	2	2	x	x	x	x	x	x	x	x	x	
5	341-83333-70	. SCREW, lens fitting	4	4	x	x	x	x	x	x	x	x	x	
6	341-83367-00	. BOLT, stud	2	2	x	x	x	x	x	x	x	x	x	
7	341-83316-01	COLLAR, flasher	2	2	x	x	x	x	x	x	x	x	x	
8	341-83321-01	DAMPER, flasher	2	2	x	x	x	x	x	x	x	x	x	
9	371-82519-00	WIRE, earth lead	2	2	x	x	x	x	x	x	x	x	x	120L
10	90209-08098	WASHER (341-83348-00)	2	2	x	x	x	x	x	x	x	x	x	
11	92901-08100	WASHER, spring	2	2	x	x	x	x	x	x	x	x	x	
12	95301-08600	NUT, hexagon	2	2	x	x	x	x	x	x	x	x	x	
13	341-83330-21-93	REAR FLASHER LAMP ASS'Y	2	2	x							x		
	214-83330-50-93	REAR FLASHER LAMP ASS'Y	2	2								x		
	214-83330-40-93	REAR FLASHER LAMP ASS'Y	2	2	x	x	x	x	x	x	x	x	x	
14	341-83312-70	. LENS, flasher	2	2	x							x		
	366-83312-40	. LENS, flasher	2	2	x	x	x	x	x	x	x	x	x	
15	341-83313-70	. GASKET, flasher lens	2	2	x	x	x	x	x	x	x	x	x	
16	256-83311-70	. BULB (12V-27W)	2	2	x							x	x	
	*	. BULB (12V-21W)	2	2	x	x	x	x	x	x	x	x	x	
17	341-83333-70	. SCREW, lens fitting	4	4	x	x	x	x	x	x	x	x	x	
18	371-83367-00	. BOLT, stud	2	2	x							x		
19	341-83316-01	COLLAR, flasher	2	2	x							x		
20	1E6-83321-00	DAMPER, flasher	2	2	x							x		
21	1E6-83348-00	WASHER, special	2	2	x							x		
22	1U4-83364-00	WIRE, earth lead	2	2	x							x		300L
23	1H2-83336-00	WIRE, earth lead	1	1	x							x		500L
24	92901-08100	WASHER, spring	2	2	x							x		
25	95301-08600	NUT, hexagon	2	2	x							x		

\*: The parts marked with \* in the part No. column are not supplied with by Yamaha, those have to be found locally.

Fig. 38 FLAS

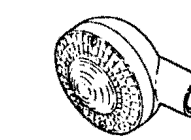
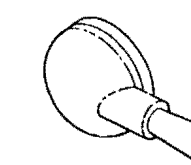
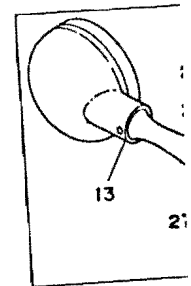
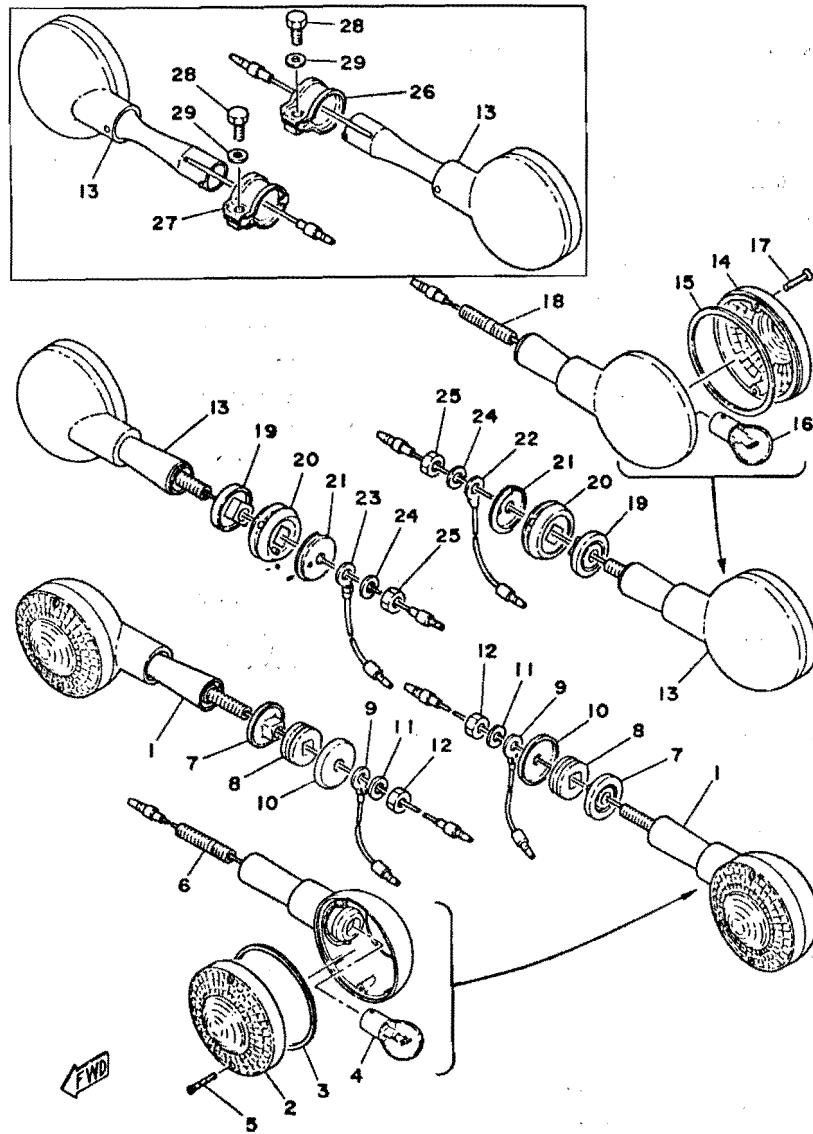


Fig. 38 FLASHER LAMP



Ref.No.	Part No.	Description	Q'ty												Remarks		
				3H0	234	FRANCE	HOLLAND	W. GERMANY	SWITZERLAND	BELGIUM	FINLAND	DENMARK	NORWAY	AUSTRIA		ITALY	
38-26	1T4-83379-K0	BAND, flasher left	1	1	x	x	x	x	x	x	x	x	x	x	x	x	
27	1T4-83389-K0	BAND, flasher right	1	1	x	x	x	x	x	x	x	x	x	x	x	x	
28	97301-06014	BOLT, hexagon	2	2	x	x	x	x	x	x	x	x	x	x	x	x	
29	92901-06600	WASHER, plate	2	2	x	x	x	x	x	x	x	x	x	x	x	x	

Fig. 39 ELECTRICAL

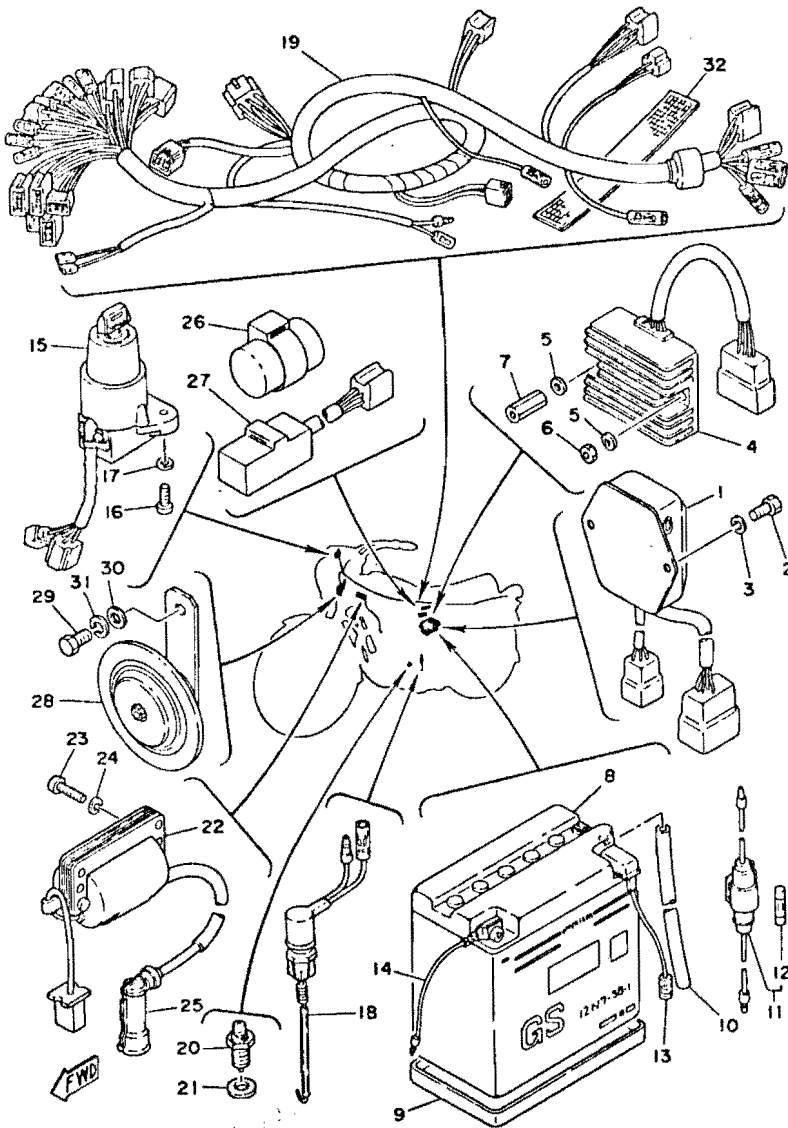


Fig. 39 ELEC

Ref.No.	Part No.	Description	Q'ty													Remarks	
			3110	2J4	FRANCE	HOLLAND	GERMANY	SWITZERLAND	NETHERLANDS	BELOW	SPAIN	NORWAY	AUSTRIA	ENGLAND	ITALY		
39-1	3H1-85540-50	C.D.I. UNIT ASS'Y	1	1	x	x	x	x	x	x	x	x	x	x	x		
2	97301-06010	BOLT, hexagon	2	2	x	x	x	x	x	x	x	x	x	x	x		
3	92901-06100	WASHER, spring	2	2	x	x	x	x	x	x	x	x	x	x	x		
4	2J2-81960-A0	RECTIFIER & REGULATOR ASS'Y	1	1	x	x	x	x	x	x	x	x	x	x	x		
5	92901-06600	WASHER, plate	2	2	x	x	x	x	x	x	x	x	x	x	x		
6	95301-06600	NUT, hexagon	1	1	x	x	x	x	x	x	x	x	x	x	x		
7	90170-06249	NUT	1	1	x	x	x	x	x	x	x	x	x	x	x		
8	165-82110-60	BATTERY ASS'Y	1	1	x	x	x	x	x	x	x	x	x	x	x		G.S.12N7-3B-1
9	123-82122-00	SEAT, battery	1	1	x	x	x	x	x	x	x	x	x	x	x		
10	90445-08383	HOSE (5.0-700)	1	1	x	x	x	x	x	x	x	x	x	x	x		
11	2J2-82150-00	FUSE HOLDER ASS'Y	1	1	x	x	x	x	x	x	x	x	x	x	x		
12	1A0-82161-00	FUSE (12V-20A)	2	2	x	x	x	x	x	x	x	x	x	x	x		
13	2J2-82115-00	WIRE, plus lead	1	1	x	x	x	x	x	x	x	x	x	x	x		
14	2J2-82116-00	WIRE, minus lead	1	1	x	x	x	x	x	x	x	x	x	x	x		
15	2J2-82508-00	MAIN SWITCH/STEERING LOCK ASS'Y	1	1	x	x	x	x	x	x	x	x	x	x	x		
	2J4-82508-00	MAIN SWITCH ASS'Y	1	1	x												
16	92501-06016	SCREW, panhead	2	2	x	x	x	x	x	x	x	x	x	x	x		
17	92901-06600	WASHER, plate	2	2	x	x	x	x	x	x	x	x	x	x	x		
18	2J2-82530-00	STOP SWITCH ASS'Y	1	1	x	x	x	x	x	x	x	x	x	x	x		
19	2J4-82590-40	WIRE HARNESS ASS'Y	1	1	x	x	x	x	x	x	x	x	x	x	x		
20	2H7-82540-00	NEUTRAL SWITCH ASS'Y	1	1	x	x	x	x	x	x	x	x	x	x	x		
21	90430-10148	GASKET	1	1	x	x	x	x	x	x	x	x	x	x	x		
22	2J2-82310-50	IGNITION COIL ASS'Y	1	1	x	x	x	x	x	x	x	x	x	x	x		
23	92501-06025	SCREW, panhead	2	2	x	x	x	x	x	x	x	x	x	x	x		
24	92901-06100	WASHER, spring	2	2	x	x	x	x	x	x	x	x	x	x	x		
25	1J7-82370-10	PLUG CAP ASS'Y	1	1	x	x	x	x	x	x	x	x	x	x	x		
26	1A0-83350-70	FLASHER RELAY ASS'Y	1	1	x		x						x				
	1E7-83350-40	FLASHER RELAY ASS'Y	1	1	x												
	2J4-83350-40	FLASHER RELAY ASS'Y	1	1	x	x	x	x	x	x	x	x	x	x	x		
27	1A0-83395-02	FLASHER CANCELLING UNIT	1	1	x	x	x	x	x	x	x	x	x	x	x		
28	2J2-83371-00	HORN	1	1	x	x	x	x	x	x	x	x	x	x	x		

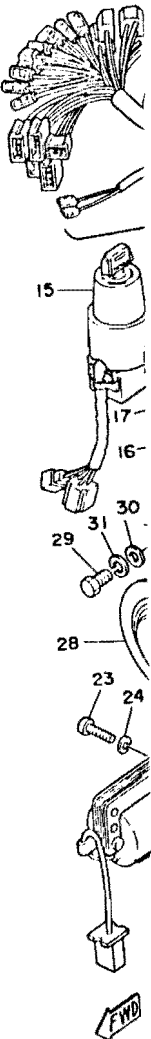
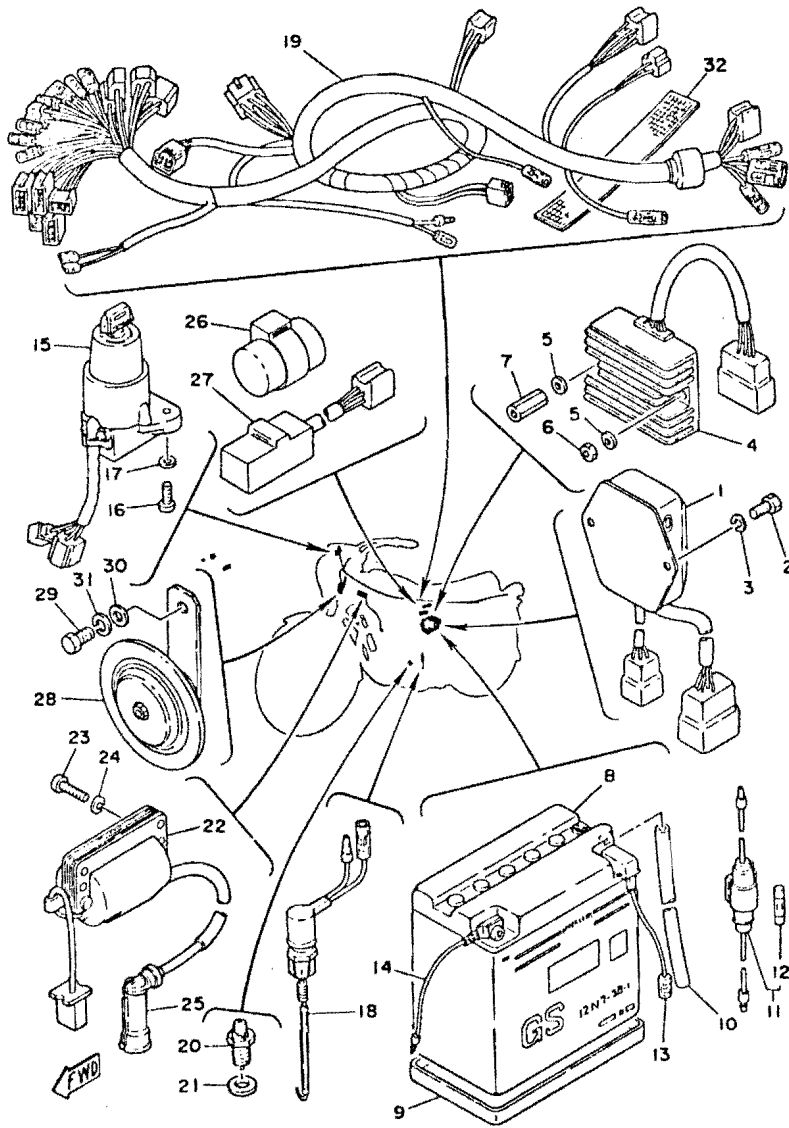




Fig. 39 ELECTRICAL



Remarks

G.S.12N7-38-1

Ref.No.	Part No.	Description	Q'ty													Remarks							
			3110	2J4	FRANCE	HOLLAND	GERMANY	SWITZERLAND	NETHERLANDS	BELEM	FINLAND	DENMARK	NORWAY	AUSTRIA	ENGLAND		ITALY						
39-29	97301-08014	BOLT, hexagon	1	1	x	x	x	x	x	x	x	x	x	x	x	x	x	x	x	x	x	x	
30	92901-08600	WASHER, plate	1	1	x	x	x	x	x	x	x	x	x	x	x	x	x	x	x	x	x	x	
31	92901-08100	WASHER, spring	1	1	x	x	x	x	x	x	x	x	x	x	x	x	x	x	x	x	x	x	
32	2J2-82589-01	PROTECTOR, wire harness	1	1	x	x	x	x	x	x	x	x	x	x	x	x	x	x	x	x	x	x	

) ) ) ) )

THE  
REPAIR KIT

# REPAIR KIT

THE  
REPAIR KIT

THE  
REPAIR KIT

THE  
REPAIR KIT

Fig. 40 REPAIR KIT

Ref.No.	Part No.	Description	Qty		Remarks	Ref.No.	Part No.	Description	Qty		Remarks
			310	2J4					310	2J4	
40- 1	2J4-W0001-00	GASKET KIT	1s	1s		40-34	93102-17148	. OIL SEAL (SD-17-28-6)	1	1	Ref. No. 9-22
2	90430-06014	. GASKET (256-11396-00)	2	2	Ref. No. 1-16	35	93102-35180	. OIL SEAL (SD-35-62-10 L HS)	1	1	10-26
3	90430-14043	. GASKET (256-13167-00)	2	2	1-20	36	93109-14010	. OIL SEAL (SDO-14-24-6)	1	1	12-9
4	93210-49296	. O-RING (3.0-48.5)	2	2	1-22	37	93102-25064	. OIL SEAL (SD-25-35-7)	1	1	13-24
5	93210-14104	. O-RING (2.4-13.8)	1	1	1-31						
6	93210-92295	. O-RING (3.1-92)	1	1	2-2						
7	583-11351-00	. GASKET, cylinder	1	1	2-6						
8	2J2-11181-00	. GASKET, cylinder head	1	1	2-10						
9	93210-12152	. O-RING (1.8-11.5)	1	1	5-16						
10	93210-32172	. O-RING (2.4-31.5)	1	1	5-22						
11	583-15466-00	. GASKET	1	1	6-4						
12	90430-09121	. GASKET	1	1	6-19						
13	583-15451-00	. GASKET, crankcase cover left	1	1	7-2						
14	583-15462-00	. GASKET, crankcase cover right	1	1	7-8						
15	93210-64297	. O-RING (3.7-63.8)	1	1	7-12						
16	93210-07155	. O-RING (2.4-7.2)	1	1	7-13						
17	90430-05128	. GASKET	1	1	7-16						
18	583-13414-00	. GASKET, strainer	1	1	8-16						
19	214-11198-01	. GASKET	1	1	8-20						
20	90430-08119	. GASKET	4	4	8-22						
21	93210-10197	. O-RING (1.9-9.8)	1	1	8-25						
22	93210-15171	. O-RING (1.9-14.5)	1	1	8-30						
23	93210-22298	. O-RING (1.9-21.7)	1	1	10-27						
24	137-15353-00	. GASKET, drain plug	1	1	11-12						
25	583-13556-01	. GASKET, manifold	1	1	14-1						
26	90430-38054	. GASKET (256-14613-00)	1	1	16-3						
27	2J2-14714-00	. GASKET, muffler joint	1	1	16-9						
28	2J4-W0003-00	OIL SEAL KIT	1	1							
29	93104-08055	. OIL SEAL (SO-8-17.8-5)	1	1	1-14						
30	93104-12054	. OIL SEAL (SO-12-17-2.5)	1	1	1-29						
31	93102-30145	. OIL SEAL (SD-30-60-6)	1	1	3-12						
32	93101-14089	. OIL SEAL	1	1	7-7						
33	93104-11038	. OIL SEAL (SO-11-15-3)	2	2	8-5						

NUMERICAL INDEX

Page	Page	Page	Page	Page	Page	Page	Page
1	2	3	4	5	6	7	8
9	10	11	12	13	14	15	16
17	18	19	20	21	22	23	24
25	26	27	28	29	30	31	32
33	34	35	36	37	38	39	40
41	42	43	44	45	46	47	48
49	50	51	52	53	54	55	56
57	58	59	60	61	62	63	64
65	66	67	68	69	70	71	72
73	74	75	76	77	78	79	80
81	82	83	84	85	86	87	88
89	90	91	92	93	94	95	96
97	98	99	100	101	102	103	104

# NUMERICAL INDEX

Page	Page	Page	Page	Page	Page	Page	Page
1	2	3	4	5	6	7	8
9	10	11	12	13	14	15	16
17	18	19	20	21	22	23	24
25	26	27	28	29	30	31	32
33	34	35	36	37	38	39	40
41	42	43	44	45	46	47	48
49	50	51	52	53	54	55	56
57	58	59	60	61	62	63	64
65	66	67	68	69	70	71	72
73	74	75	76	77	78	79	80
81	82	83	84	85	86	87	88
89	90	91	92	93	94	95	96
97	98	99	100	101	102	103	104

### NUMERICAL INDEX

Part No.	Ref.No.	Part No.	Ref.No.	Part No.	Ref.No.	Part No.	Ref.No.	Part No.	Ref.No.	Part No.	Ref.No.
1A0-21518-00	22- 4	1J3-25838-00	31- 7	1M1-84526-60	37-10	123-83516-21	36- 2	2F0-23136-00	23- 3	2H0-14218-00	15-57
1A0-27114-00	16-22	1J3-25845-01	31-11	1M1-84527-60	37-12		36- 7	2F0-23151-00	23-10	2H0-14227-00	15-88
1A0-82161-00	39-12	1J3-25850-02	26- 1	1M8-84521-40	37- 4	132-18113-01	12-14	2F0-23157-00	23-11	2H0-14235-00	15-31
1A0-83350-70	39-26	1J3-25852-01	26- 3	1T1-12279-00	5- 8	137-14143-58	15- 5	2F0-23170-00	23-12	2H0-14291-00	15-35
1A0-83395-02	39-27	1J3-25854-01	26- 5	1T1-15618-00	13- 7	137-14143-60	15- 5	2F9-84320-00	35- 8	2H0-14534-00	15-89
1A0-83980-30	26-31	1J3-25855-01	26- 4	1T2-14933-00	15-41	137-14143-62	15- 5	2F9-84331-00	35-15	2H0-14589-00	15-23
1A1-25398-01	30-28	1J3-25867-00	26- 7	1T3-23111-50	23-18	137-15363-00	11-12	2F9-84375-00	34-23	2H0-14905-00	15-25
1A1-25399-00	30-28	1J3-25876-02	26-15	1T3-23114-50	23-17	148-25315-00	32- 8		35-18	2H0-14936-00	15-34
	33-44	1J3-25917-00	31- 6	1T3-23144-50	23-14	148-25359-00	32-15	2F9-84394-00	35- 9	2H0-14940-00	15-24
1A1-25115-00	30- 5	1J7-18547-00	11-10	1T3-23145-00	23- 4		33-13	2F9-84395-00	35- 7	2H0-14958-00	15-85
1A1-25398-00	33-44	1J7-24182-01	27-14	1T3-23168-50	23-19	150-25381-00	32-23	2F9-84397-00	34-22	2H0-14992-00	15-85
1A2-84718-40	37- 6	1J7-24512-00	27-20	1T4-23434-00	24-18		33-21		35-19	2H0-17421-00	10-12
1E6-14197-00	15-90	1J7-24514-02	27-27	1T3-27451-00	20-15	152-25115-00	29- 8	2G2-26290-00	25-28	2H7-25168-20	30- 1
1E6-17841-00	1-11	1J7-24518-00	27-24	1T3-27461-00	20-16		33- 5	2G2-26290-10	25-27	2H7-25831-00	31- 1
1E6-17843-00	1-13	1J7-24522-00	27-28	1T4-83379-K0	38-26	156-23411-00	24- 2	2H0-12232-00	5-19	2H7-26241-00	25- 2
1E6-23442-00	24-16	1J7-24523-00	27-21	1T4-83389-K0	38-27	156-23412-00	24- 4	2H0-13440-90	8-14	2H7-82540-00	39-20
1E6-25304-00	32- 2	1J7-24524-00	27-23	1T5-26372-00	26-23	156-25398-00	29-31	2H0-14112-35	15-28	2H7-83912-00	25-13
1E6-25311-00-38	32- 1	1J7-24525-00	27-25	1T5-27315-00	20- 9		32-47	2H0-14131-00	15-30	2H7-83945-00	25-14
1E6-25318-00	32-34	1J7-24534-00	27-22	1U4-21746-00	22-25	164-14137-00	15-32	2H0-14141-48	15- 3	2J2-11110-00	1- 1
	33-32	1J7-26290-A0	25-27	1U4-25847-00	30-10	164-23462-00	24- 1	2H0-14146-00	15- 9	2J2-11181-00	2-10
1E6-25319-01	32-35	1J7-26290-E0	25-28	1U4-83384-00	38-22	165-82110-60	39- 8	2H0-14147-00	15-89	2J2-11186-00	1-21
	33-33	1J7-26290-20	25-27	1U8-13565-00	14- 2	168-17428-01-03	10- 2	2H0-14158-00	15-47	2J2-11197-00	1-18
1E6-25321-01-98	33-10	1J7-26290-70	25-28	1W1-23173-L0	23- 8	168-17428-01-05	10- 2	2H0-14171-00	15-49	2J2-11400-00	3- 1
1E6-25366-00-39	32-26	1J7-27413-01	20-14	1W2-27237-00	20-48	168-17461-50	10-29	2H0-14174-00	15-52	2J2-11412-00	3- 2
	33-24	1J7-27433-00	20-29	1W2-27239-00	20-47	168-17461-60	10-29	2H0-14175-00	15-56	2J2-11422-00	3- 3
1E6-26342-00	25- 7	1J7-27444-00	20-30	102-18418-00	29-19	168-17461-70	10-29	2H0-14184-00	15-12	2J2-11631-00-96	3- 7
1E6-26372-00	25- 8	1J7-82370-10	39-25		30-21	168-21639-00	22- 6	2H0-14185-00	15-10	2J2-11631-00-97	3- 7
1E6-83321-00	38-20	1L9-W0045-00	31- 5	102-25137-00	1-30	170-16164-00	9- 3	2H0-14190-28	15- 6	2J2-11636-00	3- 7
1E6-83348-00	38-21	1L9-24521-00	27-29	122-23119-01	23-28	174-18356-00	8-12	2H0-14191-00	15-16	2J2-11633-01	3- 9
1E7-83350-40	39-26	1L9-25810-13	31- 4	122-23129-00	23-27	193-14142-25	15- 2	2H0-14198-00	15-62	2J2-11635-00	3- 7
1H2-83336-00	38-23	1L9-25847-00	29-24	122-23411-00	24- 7	198-84334-60	34-21	2H0-14211-00	15-70	2J2-11637-00	3- 7
1J3-W0048-00	31- 9	1M1-84512-60	37- 8	122-23412-00	24- 5		35-17	2H0-14212-00	15-68	2J2-11638-00	3- 7
1J3-20000-20	31-10	1M1-84523-60	37- 3	123-82122-00	39- 9	2F0-23110-00	23- 9	2H0-14215-00	15-79	2J2-12111-00	4- 1
1J3-25834-01	31- 3	1M1-84524-60	37- 5	123-83516-21	35-21	2F0-23126-00	23- 2	2H0-14217-00	15-63	2J2-13447-00	7-14

NUMERICAL INDEX

Part No.	Ref.No.	Part No.	Ref.No.	Part No.	Ref.No.	Part No.	Ref.No.	Part No.	Ref.No.	Part No.	Ref.No.
2J2-13485-00	8-28	2J2-16301-00	9- 1	2J2-22210-03	21-18	2J2-27211-01-93	20-37	2J2-84751-00-93	37- 9	2J4-24247-90	27- 5
2J2-14101-90	15- 1	2J2-18103-00	12- 1	2J2-22212-02	21-19	2J2-27311-01	20- 5	2J2-84753-00	37-16	2J4-25321-00-38	32-13
2J2-14121-00	15-75	2J2-18111-00-93	12-13	2J2-22311-01-93	21-11	2J2-27410-00	20-12	2J3-83540-F0	36- 6	2J4-25351-00	32-14
2J2-14133-00	15-92	2J2-18141-00	11- 5	2J2-23101-01	23- 1	2J2-27414-01	20-21	2J3-83570-F0	36- 1	2J4-25355-00	32-16
2J2-14178-00	15-68	2J2-18541-00	11- 1	2J2-23121-03-33	23-29	2J2-27416-01	20-20	2J3-83972-00-98	25-23		33-14
2J2-14181-10	15-13	2J2-21149-01	19-15	2J2-23131-01-93	23-35	2J2-27420-00	20-13	2J3-83975-80-98	25-24	2J4-25371-00	32-42
2J2-14194-00	15-80	2J2-21185-00	18-28	2J2-23141-00	23-13	2J2-27430-02	20-25	2J4-W0001-00	40- 1	2J4-25389-00	32-19
2J2-14196-00	15-91	2J2-2117F-00	18-21	2J2-23174-01-93	23-38	2J2-27440-01	20-26	2J4-W0003-00	40-28	2J4-25442-20	32-28
2J2-14401-00	14- 8	2J2-21170-00	19-14	2J2-23340-00-33	23-20	2J2-28100-10	19-32	2J4-11310-00	2- 1		33-26
2J2-14422-00	14-11	2J2-21172-00	19-34	2J2-23435-00-98	24-11	2J2-81416-50	17- 2	2J4-14101-90	15- 1	2J4-25844-00	32-45
2J2-14437-00	14-17	2J2-21240-01	19-28			2J2-81960-A0	39- 4	2J4-14194-00	15-33	2J4-25872-00	26-10
2J2-14451-00	14-15	2J2-21245-00	19-30	2J2-24110-01-X2	27- 1	2J2-82115-00	39-13	2J4-14437-00	14-17	2J4-26311-00	25- 4
2J2-14463-00	14- 9	2J2-21308-01	18-28	2J2-24110-01-X3	27- 1	2J2-82116-00	39-14	2J4-14611-00	16- 1	2J4-26312-00	25- 5
2J2-14468-00	14-16	2J2-21315-00-33	18- 9	2J2-24181-00	27-12	2J2-82150-00	39-11	2J4-21110-00-33	18- 1	2J4-26331-00	25-11
2J2-14571-00	15-71	2J2-21316-00-33	18-10	2J2-24183-00	27-13	2J2-82310-50	39-22	2J4-21110-10-33	18- 1	2J4-26335-00	25- 6
2J2-14573-00	15-80	2J2-21317-01	18-14	2J2-24189-01	27-17	2J2-82508-00	39-15	2J4-21110-20-33	18- 1	2J4-27111-00	20- 1
2J2-14589-00	15-87	2J2-21318-01	18-18	2J2-24423-00	15-64	2J2-82530-00	39-18	2J4-21110-30-33	18- 1	2J4-27212-00	20-40
2J2-14701-01	18-11	2J2-21335-00	18-37	2J2-24500-00	27-19	2J2-82589-01	39-32	2J4-21610-00-93	22- 5	2J4-27231-00	20-42
2J2-14714-00	18- 9	2J2-2144G-00	18-32	2J2-24602-01	27- 9	2J2-83371-00	39-28	2J4-21610-10-93	22- 5	2J4-27334-01	20-11
2J2-14737-01	18- 5	2J2-21459-01	18-46	2J2-24723-00	28- 4	2J2-83507-00	36-10	2J4-21621-00	22-20	2J4-27351-01	20-10
2J2-14771-01	18-12	2J2-21471-01	18-22	2J2-24724-01	28- 5	2J2-83508-00	36-11	2J4-21621-10	22-20	2J4-28189-00	37-27
2J2-14788-00	16-10	2J2-21510-00-93	22- 1	2J2-24737-00	28-14	2J2-83519-00	36-19	2J4-21642-00	22-26	2J4-82508-00	39-15
2J2-14791-00	16-15	2J2-21610-00-93	22- 5	2J2-24756-00-T5	28- 3	2J2-83520-00	36- 8	2J4-21645-01	22-17	2J4-82590-40	39-19
2J2-14933-00	15-19	2J2-21629-01	22-12	2J2-24756-00-33	28- 3	2J2-83536-00	36- 3	2J4-21781-00	19-31	2J4-83330-40-93	38-13
2J2-14940-00	15-18	2J2-21708-00	19- 4	2J2-25364-00	32-25	2J2-83541-00	36-20	2J4-22110-01-33	21- 1	2J4-83330-50-93	38-13
2J2-14958-00	15-20	2J2-21711-01-T5	19- 1		33-23	2J2-83558-00	36- 4	2J4-23101-30	23- 1	2J4-83350-40	39-26
2J2-14962-00	15-69	2J2-21711-01-33	19- 1	2J2-25389-00	32-20	2J2-83560-00	36-25	2J4-23340-30-33	23-20	2J4-84303-20	34- 5
2J2-14992-00	15-84	2J2-21721-01-T5	19- 8		33-17	2J2-83570-A0	36- 1	2J4-24244-80	27- 2	2J4-84303-30	35- 5
2J2-15100-00	6- 1	2J2-21721-01-33	19- 8	2J2-25873-00	26-11	2J2-83922-00	26-25	2J4-24244-90	27- 2	2J4-84303-40	34- 5
2J2-15411-00	7- 1	2J2-21729-00	19-16	2J2-25876-00	26-19	2J2-84318-00	34-28	2J4-24245-80	27- 3	2J4-84710-20	37- 1
2J2-15421-00	7- 5	2J2-2176E-00	19-19	2J2-25885-01	26-12		35-24	2J4-24245-90	27- 3	2J4-84710-40	37- 1
2J2-15431-01	7- 6	2J2-21771-02	18-33	2J2-26111-00	25- 1	2J2-84330-60-93	34- 1	2J4-24246-80	27- 4	2J4-84711-20	37- 2
2J2-15811-02-93	13- 1	2J2-21794-00	19-33	2J2-26240-00	25- 3		35- 1	2J4-24246-90	27- 4	2J4-84711-40	37- 2
2J2-18150-00	9- 2	2J2-22141-03	21- 9	2J2-27111-00	20- 1	2J2-84717-00	37-25	2J4-24247-80	27- 5	2J4-84717-00	37-25

NUMERICAL INDEX

Part No.	Ref.No.	Part No.	Ref.No.	Part No.	Ref.No.	Part No.	Ref.No.	Part No.	Ref.No.	Part No.	Ref.No.
2J4-84748-00	37-24	3H0-25338-00	33- 1	341-25191-01	29-17	366-83312-40	38-14	583-11549-00	3-19	583-13565-01	14- 2
2J4-84751-40-93	37- 9	3H0-25371-00	33-40		30-19	371-82121-00	19-25	583-11610-01	3- 8	583-14131-01	15-76
2J4-84753-00	37-16	3H0-25389-00	33-18	341-25848-00	29-11	371-82519-00	38- 9	583-11610-11	3- 8	583-14133-00	15-74
2K3-84321-40	34- 8	3H0-27212-00	20-40		30-13	371-83367-00	38-18	583-11610-21	3- 8	583-14148-00	15- 4
2K8-22129-00	21- 7	3H0-27231-00	20-42	341-28397-01	25-26	382-24161-00	27- 6	583-11610-31	3- 8	583-14216-00	15-45
2M0-25399-00	30-28	3H1-81400-50	17- 1	341-83310-41-93	38- 1	431-22151-03	21- 8	583-11610-41	3- 8	583-14239-01	15-77
	33-44	3H1-85540-50	39- 1	341-83310-50-93	38- 1	434-15668-00	13-27	583-11651-00	3- 6	583-14245-00	15-73
2N4-24161-00	27- 6	306-25136-00	29-20	341-83310-72-93	38- 1	434-18122-00	11-20	583-11681-00	3- 4	583-14264-00	15-83
214-11198-01	8-20		30-22	341-83312-70	38- 2	434-18561-00	11- 3	583-12121-00	4- 2	583-14265-00	15-78
214-16119-00	9-10	306-25138-00	29-18		38-14	437-84525-60	37-11	583-12151-00	4- 9	583-14274-00	15-40
214-16389-00	9-17		30-20	341-83313-70	38- 3	437-83936-00	8-32	583-12156-01	4-10	583-14292-00	15-37
214-25130-00	32-11	306-84346-40	34-24		38-15		25-25	583-12159-00	4-11	583-14388-00	15-43
	33- 8		35-20	341-83316-01	38- 7	447-27431-00	20-27	583-12171-01	5- 1	583-14453-00	14- 6
214-84153-60	34- 4	341-12118-00	4- 8		38-19	447-27441-00	20-28	583-12176-00	5- 5	583-14536-00	15-46
	35- 4	341-12119-02	4- 6	341-83321-01	38- 8	447-84315-40	34- 6	583-12212-00	5-23	583-14558-00	15-42
239-14116-25	15-29	341-12241-03	5-14	341-83330-21-93	38-13	447-84331-60	34-19	583-12217-00	5-17	583-14561-00	15-17
256-12116-01	4- 3	341-23118-50	23-16	341-83333-70	38- 5	447-84332-60	34-20	583-12231-00	5-12	583-14562-00	15-51
256-12117-00	4- 7	341-23146-50	23- 5		38-17	447-84395-61	34- 7	583-12247-00	5-15	583-14592-00	15-38
256-13564-00	14- 3	341-23156-50	23- 6	341-83367-00	38- 6	449-85131-01	37-13	583-12283-00	1-28	583-14597-00	15-39
256-14135-00	15-50	341-23167-50	23-22	341-83550-01	36-24		37-35	583-12288-00	1-26	583-14918-00	15-54
256-23142-60	23-15	341-23441-00	24-15	341-84315-40	35- 6	466-21717-00	19- 2	583-13113-00	7-21	583-14951-00	15-44
256-83311-70	38- 4	341-23469-00	24-24	341-84332-60	35-16	483-22124-00	21- 2	583-13161-01	8-21	583-15371-00	6-17
	38-16	341-25104-00	29- 2	360-16325-00	9- 6	498-16351-00	9- 7	583-13310-01	8- 8	583-15383-00	6- 6
275-25317-00	32- 7	341-25111-01	29- 1	360-23452-00	24-23	498-18151-03	11-22	583-13314-00	8-12	583-15426-00	6- 3
	33- 4	341-25118-00	29-28	380-25862-00	26-24	509-23158-L0	23-25	583-13316-02	8- 6	583-15451-00	7- 2
278-18127-00	12- 7		30- 9	363-15381-00	6-13	521-25188-00	29-32	583-13320-00	8-11	583-15462-00	7- 8
278-23181-50	23-26	341-25135-01	29-14	363-15676-00	13-12		30-29	583-13324-00	9-27	583-15466-00	6- 4
278-25351-00	33-11		30-16	363-15686-00	13-26	535-20000-60	26- 2	583-13325-00	8- 1	583-15621-00	13- 2
3H0-22110-00-33	21- 1	341-25137-00	29-12	363-16154-00	9-14	537-14186-00	15-11	583-13336-02	8- 9	583-15631-00	9-28
3H0-24730-Y0	28- 1		30-14	363-18511-00	11-15	583-11127-00	1-25	583-13411-00	8-15	583-15641-00	13-17
3H0-24730-90	28- 1	341-25149-00	29-10	363-18531-00	11-17		2- 3	583-13414-00	8-16	583-15651-00	10-32
3H0-24731-00	28- 2		30-12	363-18535-00	11-18	583-11133-11	1- 2	583-13417-01	8-17	583-15661-00	13- 9
3H0-24757-00	28-17	341-25181-01	29-22	364-16343-00	9-24	583-11351-00	2- 6	583-13464-00	8-24	583-15671-00	13-10
3H0-24757-10	28-17		30-24	364-18511-00	11-14	583-11533-00	3-20	583-13556-01	14- 1	583-15674-00	13-25

NUMERICAL INDEX

Part No.	Ref.No.	Part No.	Ref.No.	Part No.	Ref.No.	Part No.	Ref.No.	Part No.	Ref.No.	Part No.	Ref.No.
583-15876-00	13-19	584-84392-81	34-11	90109-08406	33-38	90171-16024	32-39	90201-06072	22-24	90201-25287	10- 5
583-16111-00	3-21	584-84393-81	34-12	90109-10473	20- 6		33-37	90201-06075	28-12		10-15
583-16321-00	9- 5	584-84394-81	34- 9	90109-10497	20- 2	90175-06013	20-49	90201-06380	19-11		13-18
583-16344-00	9-25	584-84398-81	34-10	90109-10500	20- 8	90176-10009	21-23	90201-06874	17- 7	90201-25290	13-23
583-16357-01	9-15	584-84399-81	34-13	90109-10509	32-40	90176-10013	21-24	90201-08083	20-44	90201-25490	29-15
583-16371-00	9- 4	648-45533-00-03	21- 6	90116-08190	2-13	90179-08004	16- 4	90201-08113	22-11		30-17
583-16382-00	9-16	7F6-82591-00	18-52	90116-08218	32-29	90179-08148	25-10	90201-08544	23-23	90201-32673	11- 8
583-17121-00	10- 9	737-14137-00	15-55		33-27	90179-10201	2- 8	90201-08587	1-12	90201-06010	27-33
583-17131-02	10- 7	8F2-14147-00	15- 7	90116-08281	23- 7	90179-10277	1- 5	90201-08849	1- 9	90208-16019	3-23
583-17141-00	10- 4	802-14173-00	15-53	90116-10087	2- 7		1- 8		16-20	90209-08098	27-15
583-17151-01	10- 8	803-82591-00	18-45	90116-10222	2-11	90179-16256	21-10	90201-10118	26-14		38-10
583-17211-00	10-20	812-14594-00	15-82	90116-10223	2-12	90179-18020	10-31	90201-10119	8- 3	90209-12102	20-22
583-17221-00	10-14	90101-06278	32-17	90116-10225	2-14	90179-18199	5-21	90201-10124	1- 7	90209-12151	24-17
583-17231-01	10-18		33-15	90119-08012	23-21	90179-25033	24- 9	90201-10140	21-22	90209-14136	29-29
583-17241-00	10-19	90101-08034	32-22	90123-08046	25- 9	90185-08054	18- 8	90201-10149	24-19		30-26
583-17251-01	10-17		33-20	90149-05110	7-17		18-20	90201-10590	2- 4	90209-18070	20-32
583-17411-01	10- 1	90101-08307	31- 2	90149-06008	27-32		23-24	90201-10591	5- 9	90215-06016	12- 5
583-18131-00	12-12	90101-08439	28-15	90149-06017	12- 2	90185-08055	33-42	90201-10649	21-21	90215-08115	12- 8
583-21756-00	18-39	90101-10303	5- 7	90149-06131	26-26	90185-10035	18- 6	90201-10696	21-21	90215-21022	10-30
583-25412-00	32-30	90101-10308	31-12	90149-14031	11-13	90185-10037	20- 7		21-22	90240-06005	9-18
583-23416-01	24- 8	90101-10441	32-46	90149-18100	5-20	90185-12046	20-34	90201-12166	8- 2	90240-08013	20-43
	33-28	90105-08092	31- 8	90152-05005	34-27	90201-05031	36-13	90201-12172	9-26	90240-08067	20-43
583-82911-01	25-12	90105-08118	18- 7		35-23	90201-06008	22-13	90201-12593	3-14	90243-08006	20-18
583-83913-00	25-20	90105-10039	18- 2	90159-06010	9- 9	90201-06042	20-19	90201-14218	21-20	90249-03123	27- 8
583-83981-00	25-19	90105-10050	18- 4	90170-06010	26-27	90201-06052	18-25	90201-14220	12-10	90249-12008	20-48
584-83513-00	36- 9	90105-10113	18- 3	90170-06249	39- 7		19-29	90201-15234	13- 5	90250-08017	11-16
584-83523-00	36-12	90105-10119	18- 5	90170-08173	4-12	90201-06058	37-29	90201-17255	10-33	90280-05013	3-13
584-83546-00	36-15	90105-14102	24-10	90170-08193	32-31	90201-06066	21-17	90201-17327	9-23	90282-07021	3-22
584-83578-71	36- 5	90109-06005	26-22		33-29	90201-06067	23-32	90201-20266	10-10	90338-09012	26-32
584-84338-60	34- 2	90109-06418	1-15	90170-12067	3-16		34-31		10-23	90338-09066	10-13
	35- 2	90109-06465	26-29	90170-16182	3-24		34-34	90201-20278	10-21	90338-36077	18-50
584-84344-61	34-14	90109-06468	20-38	90170-18086	9-11		35-27		13-14	90340-14009	8-19
584-84345-60	34- 3	90109-06511	7-18	90171-14006	29-30		35-30	90201-25288	29-13	90340-14038	1-19
	35- 3	90109-08368	33-43		30-27		37-19		30-15	90387-06022	22-22



NUMERICAL INDEX

Part No.	Ref.No.	Part No.	Ref.No.	Part No.	Ref.No.	Part No.	Ref.No.	Part No.	Ref.No.	Part No.	Ref.No.
90387-06216	21-16	90445-08383	39-10	90501-12081	13-4	91316-06035	6-8	92501-06014	15-61	92901-06100	19-23
	23-31	90445-10137	27-34	90501-14095	5-18		7-4	92501-06015	5-13		19-28
	34-30	90445-11289	18-35	90501-23143	13-11	91316-06040	7-10		17-6		20-39
	35-26	90460-22083	14-10	90501-23391	9-8	91316-06045	6-9	92501-06016	39-16		21-13
	37-34	90460-58015	14-5	90501-31454	4-5	91316-06055	1-10	92501-06018	6-5		22-15
90387-06553	37-22	90460-61063	14-7	90501-44455	4-4		6-11		8-33		23-34
90387-06554	28-13	90461-10042	8-29	90506-28146	20-8	91316-06060	7-15	92501-06025	39-23		26-17
90387-06676	36-21	90464-08020	22-16	90506-29180	20-8	91316-06065	6-10	92501-06030	8-7		26-21
90387-07004	37-22	90465-05084	6-12	90506-35149	20-4	91401-10010	9-19	92701-06015	6-7		28-6
90387-07390	37-18	90465-05132	6-15	90506-40175	20-4		15-86	92701-06030	18-27		34-33
90387-07391	14-19	90465-08134	16-21	90507-20002	32-12	91401-16012	20-31	92901-04100	15-21		34-35
90387-07393	19-10	90465-08144	18-44		33-9	91401-20012	20-45		15-26		35-29
90387-08258	22-7	90465-10018	18-31	90508-08334	11-21		32-41		15-66		35-31
90387-08664	16-16	90465-10090	18-43	90508-12279	9-20		33-39		27-31		36-17
90387-17433	29-27	90467-07029	27-37	90508-16303	1-27	91401-25015	16-19		34-18		36-22
	30-8	90467-09006	27-36	90508-20023	20-17	91401-30030	29-23		35-11		37-21
90387-17530	32-38	90467-10008	18-36	90508-32052	12-4		30-25	92901-05100	14-13		37-21
	33-36	90468-03063	27-18	90508-32280	13-20		32-24		15-14		37-31
90387-20844	3-18	90468-10050	19-21	90508-40381	20-41		33-22		18-48		39-3
90387-25646	10-28	90468-12006	24-22	90580-17126	29-7	91609-20014	29-21		27-11		39-24
90401-08038	8-23	90480-12013	37-26		30-4		30-23		28-9	92901-06200	36-16
90401-10034	26-13	90480-12236	19-3	90580-25153	9-13	91701-05055	19-20		34-15	92901-06600	18-30
90430-05126	7-16	90480-13197	21-15	90580-25154	13-21	91701-06035	20-33		35-13		19-7
90430-06014	1-16	90480-14052	23-30	90564-14021	33-12	91701-08018	16-18		37-36		19-24
90430-08119	8-22		34-29	91316-06012	8-27	91810-05016	6-2	92901-05200	18-49		26-18
	18-42		35-25	91316-06015	8-26	91810-16016	1-4		37-37		37-30
90430-09121	6-19		37-33		8-30		2-5	92901-05800	14-14		38-29
90430-10148	39-21	90480-14102	14-18	91316-06018	1-23	91830-22016	7-11		28-10		39-5
90430-14043	1-20	90480-14105	19-9	91316-06020	8-18	92501-06010	34-36	92901-06100	12-6		39-17
90430-22123	18-40	90501-05378	7-19	91316-06025	1-17		35-32		14-20	92901-08100	15-81
90430-27124	18-34	90510-10062	11-11		7-3	92501-06012	6-16		18-24		16-7
90430-38054	16-3	90501-10245	20-46		14-4		19-22		19-6		18-12
90445-07039	6-18	90510-10312	26-28	91316-06030	2-9		34-36		19-13		18-16
90445-07219	27-35	90501-10518	20-46		7-9		35-32		19-17		22-3

NUMERICAL INDEX

Part No.	Ref.No.	Part No.	Ref.No.	Part No.	Ref.No.	Part No.	Ref.No.	Part No.	Ref.No.	Part No.	Ref.No.
92901-08100	22-10	93102-28022	30-7	93306-30616	3-11	93604-08071	11-7	95301-06600	39-6	97301-06016	21-12
	22-19	93102-30145	3-12	93306-30702	3-17	93604-16092	5-6	95301-06700	20-51		22-14
	38-11	93102-35180	10-26	93310-635A5	3-5	93604-18100	11-2		32-18		37-39
	28-16	93104-08055	1-14	93311-42012	10-11	93604-22050	8-10		33-16		22-21
	38-24	93104-11038	8-5	93313-32008	10-24	93700-06004	32-27		37-40	97301-06020	20-50
	39-31	93104-12054	1-29	93315-11720	9-21		33-25	95301-06800	36-18		21-14
92901-08200	20-23	93105-45017	29-16	93315-23208	11-9	94135-19291	29-3	95301-08800	22-9		23-33
	33-41		30-18	93317-22208	21-3		30-2		38-12	97301-06025	14-21
92901-08600	18-13	93108-35004	21-4	93342-22205	21-5	94140-18292	32-3		38-25		26-16
	18-17	93109-14010	12-9	93410-10025	8-4		33-2	95301-08700	32-21		34-32
	24-14	93210-07135	7-13	93410-17008	10-34	94232-19122	29-4		33-19		35-28
	39-30	93210-10197	8-25	93410-19015	13-13		30-3	95301-08800	20-24		37-20
92901-10100	24-20	93210-11368	25-15	93410-20038	10-22	94237-18120	32-4	95301-10700	24-21		37-20
	31-13	93210-12152	5-16	93410-25010	13-22		33-3	95303-05600	37-15	97301-06030	19-12
	32-49	93210-14104	1-31	93410-30012	11-6	94332-19085	29-5	95303-08600	1-8		28-11
92901-10200	31-14	93210-14299	1-3	93420-25002	7-22	94340-18086	32-5	95303-08800	24-13		37-17
92901-10600	32-43	93210-15171	8-31	93430-02001	27-7	94418-18211	32-6	95311-08600	16-8	97301-08012	27-16
	32-50	93210-22298	10-27	93430-07012	11-23	94418-19210	29-6	95601-05100	25-22	97301-08014	39-29
92901-12100	3-15	93210-32172	5-22	93430-08006	11-19	94500-02106	5-10	95601-06100	25-16	97301-08035	22-8
	20-36	93210-49296	1-22	93430-10016	13-6	94580-20102	32-32		26-30	97303-06014	37-28
92901-14200	29-29	93210-64297	7-12	93430-12009	12-11		33-30	95601-10100	20-3	97303-06022	25-17
	30-26	93210-92295	2-2	93440-25019	13-18	94600-02001	5-11		32-44	97321-06012	18-29
92902-05100	17-4	93304-20501	10-3	93440-25020	10-6	94680-20011	32-33	95621-08615	16-2	97321-06016	13-28
92901-05600	17-5	93306-00502	5-2		10-16		33-31	95701-10100	16-23	97321-06020	12-15
92903-05100	37-14	93306-00506	5-3		13-15	94701-00117	1-24	95801-08012	18-41	97321-08016	22-18
92903-06100	25-18	93306-20309	32-10	93440-47044	5-4	95301-05600	34-16	97301-05012	28-8	97321-08018	18-11
	26-9		33-7	93450-22027	3-10		35-14	97301-06010	19-18	97321-08020	22-2
92906-10100	16-14	93306-20310	32-8	93450-75040	32-36		37-38		28-7	97321-08025	18-15
93101-14089	7-7		33-6		33-34	95301-05800	36-14		39-2	97321-08030	13-8
93102-17148	9-22	93306-30303	30-6	93501-04011	24-3	95301-06600	12-3	97301-06012	26-20	97321-08035	16-17
93102-25030	32-37	93306-30306	29-9	93503-08007	7-20		22-23	97301-06014	19-27	97321-08040	18-19
	33-35	93306-30307	29-25	93503-16010	24-6		38-23		38-28	97321-08045	16-6
93102-25064	13-24	93306-30309	30-11	93507-32009	13-3		37-23	97301-06016	18-23	97321-10020	32-48
93102-28022	29-26	93306-30517	10-25	93603-17070	8-13		37-32		19-5	97321-12050	20-35

### NUMERICAL INDEX

Part No.	Ref.No.	Part No.	Ref.No.	Part No.	Ref.No.	Part No.	Ref.No.	Part No.	Ref.No.	Part No.	Ref.No.
97323-06025	26- 8										
97323-08055	24-12										
97326-10020	16-13										
97701-50110	18-38										
97802-05035	17- 3										
98501-03010	27-26										
98501-04006	15- 8										
98501-04008	34-17										
	35-10										
98501-04012	15-27										
	15-36										
	27-30										
98501-04014	15-22										
	15-48										
98501-04025	15-67										
98501-05008	27-10										
98501-05010	35-12										
98501-05012	14-12										
	15-72										
	18-47										
98501-05016	15-15										
98501-05018	25-21										
98701-05012	6-14										
	11- 4										
98708-05035	26- 6										



**YAMAHA MOTOR CO., LTD.**

**PRINTED IN JAPAN**

**First edition Nov., 1978**